

August Term AD 1812

State of N. Carolina }
Perquimans County Court } James Whedbee & James Sumner Esq^{sr}, Abraham Saunders,
Josiah Bundy and George Bundy with Benjamin Albertson Surveyor was appointed to divide the
Land Purchase by Josiah White & Exum Newby Dec^d jointly. Agreeable to last Will & Testament
of Josiah White dec^d and among the heirs of the said Exum Newby dec^d agreeable to Land and
make report of their proceedings to Next Term

Test John Wood Clk

This Plan represents one hundred
and thirty & a half acre of Land
called The Pine Glade lym on the
head waters of Suttons Creek.
Surveyed for &c for S White

B. A.

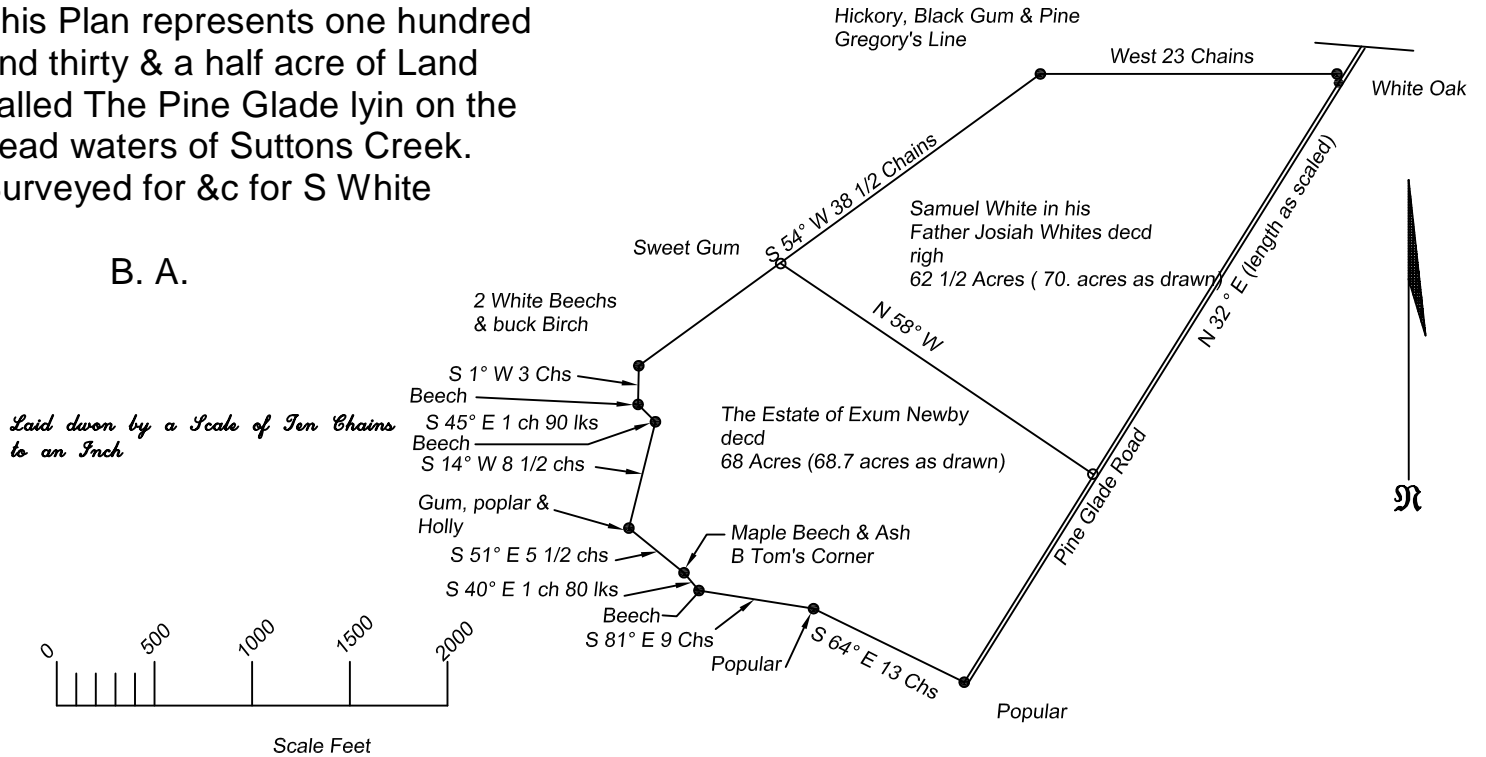

Pursuant to the annexed order of Court we the Subscribers have proceeded to Examine & divide
the Land belonging the Estate and heirs of Josiah White and Exum Newby dec^d which we submit
to the Court as above Represented, Given under our hands the 22ntd day of the 1st Month
(January) 1813

Surveyed by Benjⁿ Albertson
Josiah Bundy
George Bundy
Abraham Sanders

State of N^o. Carolina } February Term 1813 This Division of the Land was returned in open
Perq^s County Court } Court Test John Wood Clk

Registered the 5th day of May AD 1813
Test Gab. White Regr

This plate represents eighty four acres of land belonging to the heirs of Levan Thach Beginning at an oak standing by side of Road in old field and run S26½°E 15 7/8 Ch^s then S64°W 6½ Ch^s then S25°E 21½ Ch^s then N62°E 23½ Ch^s then N28°E 11½ Ch^s then N22°E 1 Ch^s to the Road then up the Road N38°W 7¾ Ch^s then S73½°W 7½ Ch^s then N29°W 6½ Ch^s then S73½°W 15 Ch^s to first station, as Surveyed for , and afterwards divided between Said Heirs agreeable to Judgment of Dividers appointed.

By Exum Newby C.S.

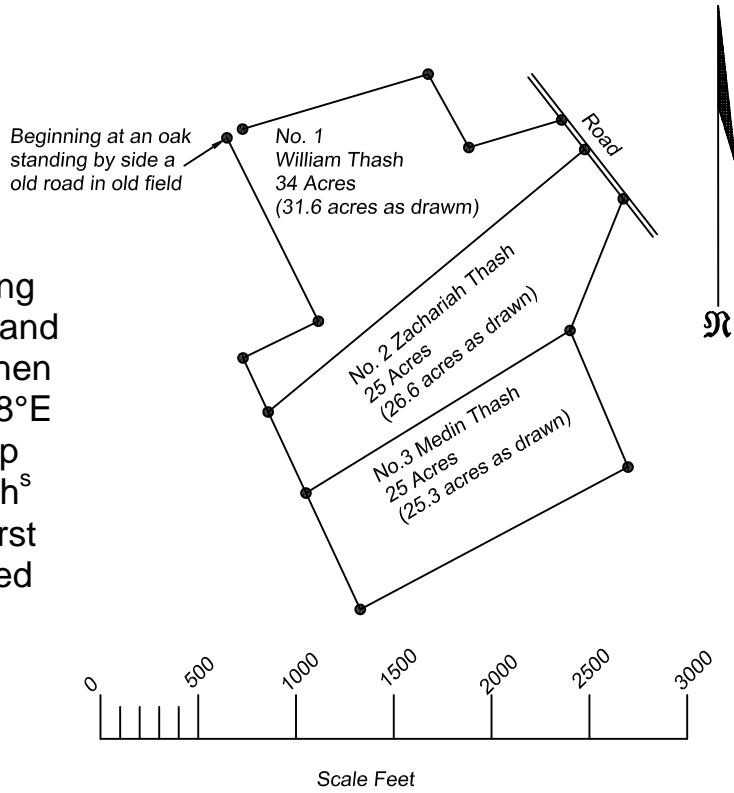

State of N.Carolina } February Term A.D. 1813 Edward Hall Esq^r William Crecy,
 Perquimans County Court } John McNider, John Moore and Moses Dail with the County
 Surveyor was appointed to divide the Lands of Levan Thash decd amongst his legal
 representatives agreeable to law and make report of their proceeding to next Term
 Test John Wood Clk

Agreeable to the annexed Order of Court we the Subscribers have met and divided the Land belonging to Levan Thash decd as ... above plate today Lott N^o. Containing 34 acres to William Thash, lot N^o. w containing 25 acres to Za^c Thach and Lott N^o.3 containing 25 acres to Medin Thash, all of which we submit to the Court this day of 1813 Given under our hands 7 Seals

Ed Hall (seal)
 Wm Crecy
 John McNider

Perquimans Count Court } This division of the lands of Levan Thash decd was retuned
 August Term 1813 } open Court and ordered to be Registered

Test John Wood Clk

Registered November 1813
 Gab. White Reg^e

NB Surname Thash transcribed as written, correct spelling from census records is Thatch.
 LEM

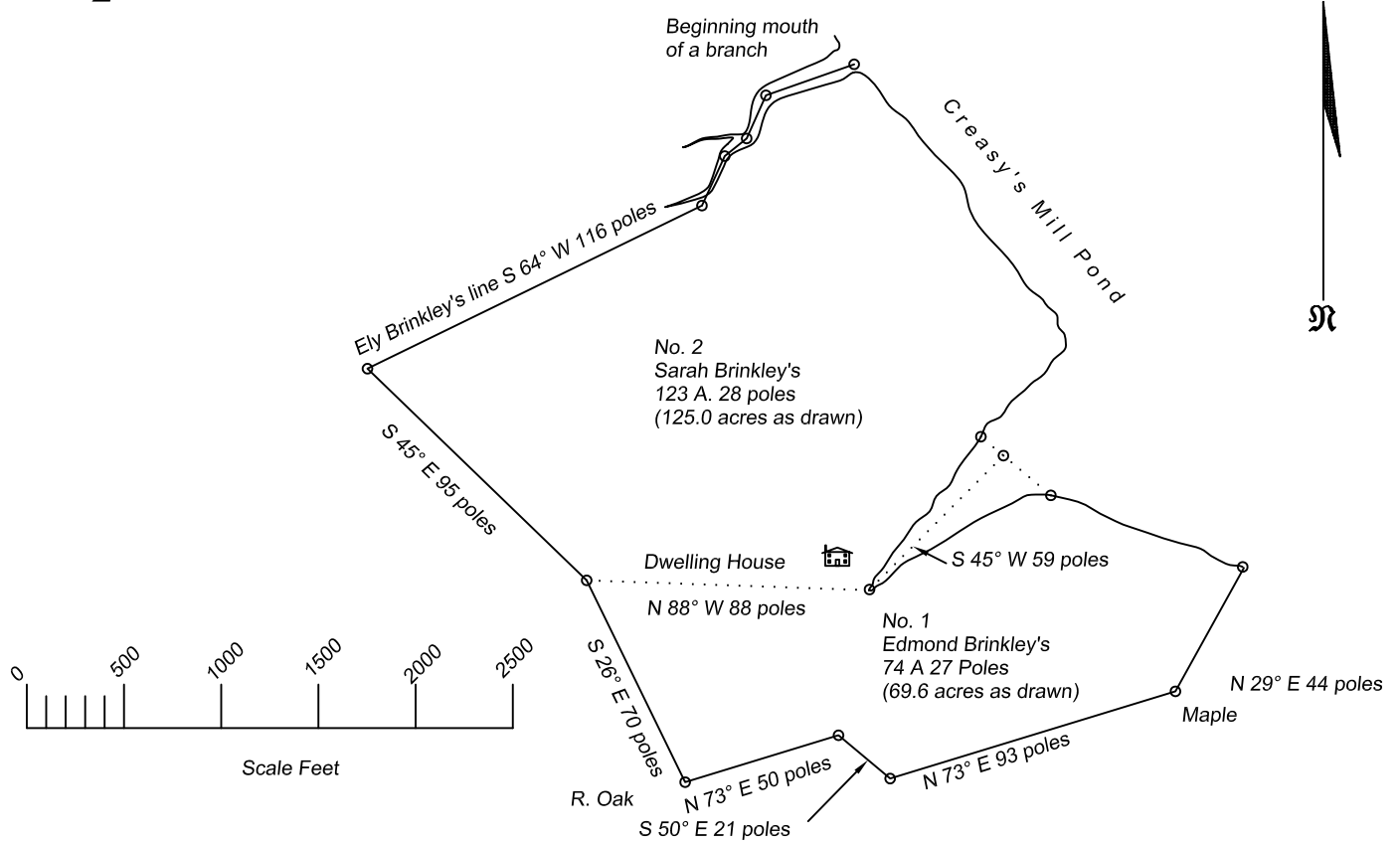

This plate represents a tract of Land Belonging to the heirs of Miles Brinkley dec^d lying on the South Side of William Creasy's Mill Pond as Surveyed and delineated by Caleb Goodwin in behalf of myself. Exum Newby C. Surveyor

The 4th day of Dec^r 1813

Pursuant to an Order of Court to us directed and here annexed we have divide the above delineated Land amongst the heirs of Miles Brinkley dec^d as followeth unto Edmond the lower par of the Tract, Beginning at the mouth of a Branch to various course as per plate to the first station, including 74 acres 27 Poles . and unto Sara Brinkley the upper part of the abovesaid tract as here above delineated including the house &c Containing 123 Acres 28 poles and that the said Sarah is to pay to the said Edmond fifty pounds for difference in the two parcels and that we have set off unto Josiah Hurdle that part a tract of Land that Jacob Goodwin dec^d bought of William Clemons & gave to his daughter Mary Brinkley Dec^d all of which with due deference we submit to the McCourt done at the 14th day of Feb^y 1814

State of N ^o . Carolina	} February Term 1814 This Divisions	} Eli Brinkley (Seal)
Perq ^s County Court	} of Land of Miles Brinkley's heirs	} Willis(Seal)
was returned in Open Court and ordered to be registered.		} Stephen (Seal)
Test John Wood Clk		

Registered the 7th day of Nov^r AD 1814 Test Gab. White Reg^r

No. 25

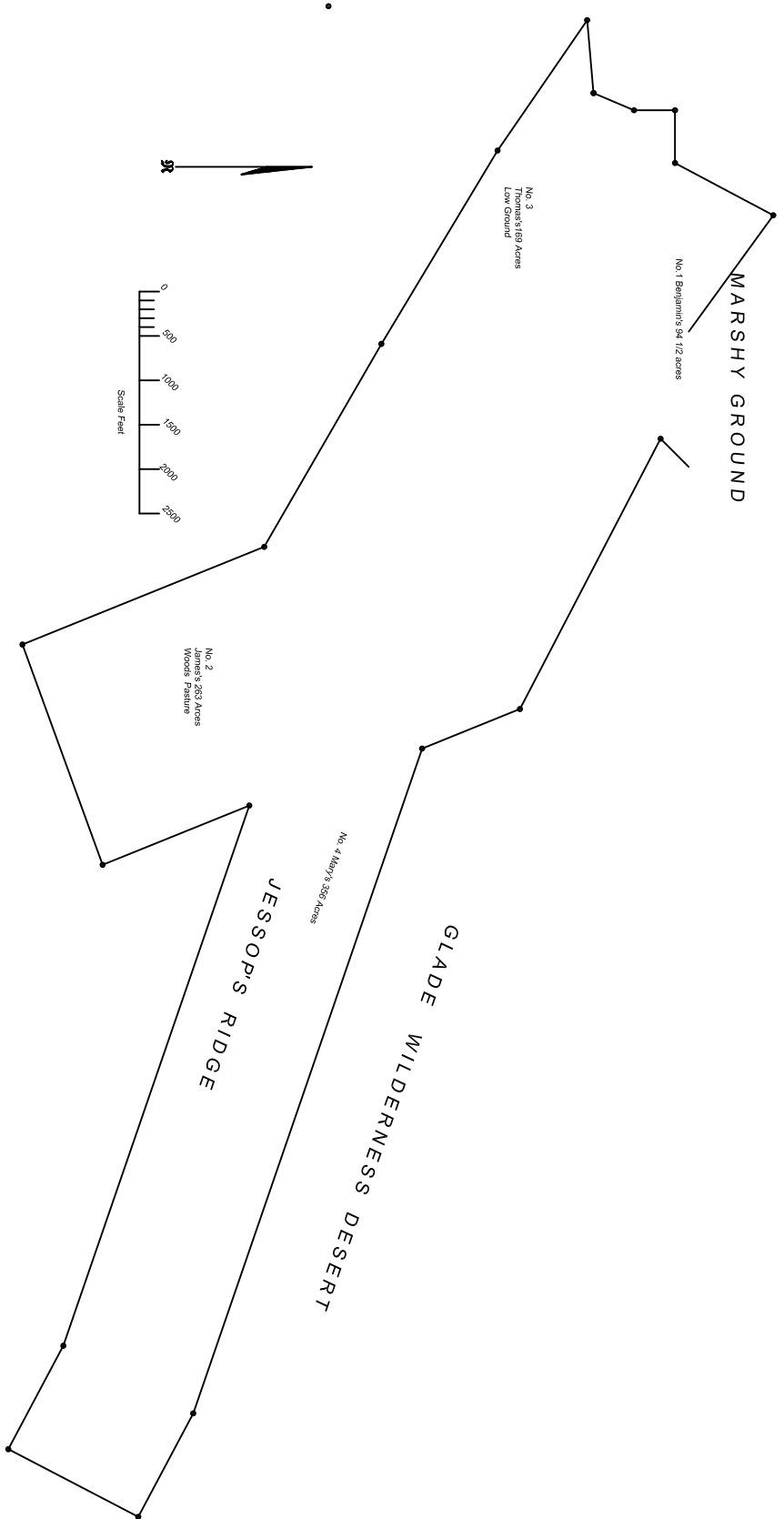

N^o. 25a

Perq^s County Court } Seth Riddick Thomas Turner Jacob White Willis & William Riddick's Esq^{rs} or
May Term 1814 } any three of them with Exum Newby Surveyor was appointed to divide the
Lands of Benjamin Perry amongst his legal representatives and make report to this Court.
Test John Wood Clk

This plate represents 882 ½ Acres of high land & 40 Acres of Swamp Belonging to the heirs of Benjamin Perry dec^d attached to the Manor Plantation only and its division as divided among said heirs agreeable to order of court, its bounds are as follows viz. Beginning at a Beech at Peach Orchard Point and running S 54° E to an Oak Stump in Nathan Sander's field thence S.W. erly ___ chs to a pine by pine [sic] then S 62 ½° E 52 ch^s corner of William Morris's patent then along patent line S 22° E 18 ch^s to David Riddick's Patent then along his Patent S 71° E 120 ch^s to _____ Patent then along his Patent S 62° E 20 ch^s then S 27 ½° E 25 ch^s then N 62° W 20 ch^s D Riddick's Patent again the along his Patent S 70° W 97½ ch^s to William Morris's again then along it S 22° E 27 ch^s then S 70° W 40 ch^s then N 22° W 44½ ch^s to 3 Gums N 60° W 40 ch^s then N 59° W 38½ ch^s to Gum in Branch Solomon Riddick's line then N 55½° W 27 ch^s to Black Gum Wm Riddick's Corner thence N 8x° x 12½ ch^s then N 42° E 2¾ ch^s N 23° E 7½ ch^s then N 7 ch^s to road then along the Road East 9 ch^s then N 28° E 19 Chs to Beech first station

Delimitated by Exum Newby P. S.
May 10th 1814

We the under signed have met agreeable to an order of Court bearing date May Term 1814 as dividers appointed for the purpose of dividing the Lands of Benjamin Perry dec^d amongst sd Perry's heirs and we have accordingly divided said Land as per annexed plate Lott N^o. 1 to Benjamin Lott N^o. 2 to James Lott N^o. 3 to Thomas and Lott N^o. 4 to Mary wife of Robert Perry, which division we submit to the Court. In witness whereof we have each of us set our hands and seals this 10th day of May 1814

Seth Riddick (Seal)
Tho^s Twain
Jacob White
Exum Newby Surveyor

Perq^s County } This division of Land was returned in open Court and ordered to be
May Term 1814 } Registered

Test John Wood Clk.

Registered the 7th cay of Nov^r A.D. 1814

Test Gab^l White Register

Note:

Line S 27 ½° E 25 ch^s drawn as S 27 ½° W 25 ch^s
Line S 70° W 97½ ch^s drawn as N 70° W 97½ ch^s

This done to conform with the sketch furnished in the Plat book.

N^o. 26a

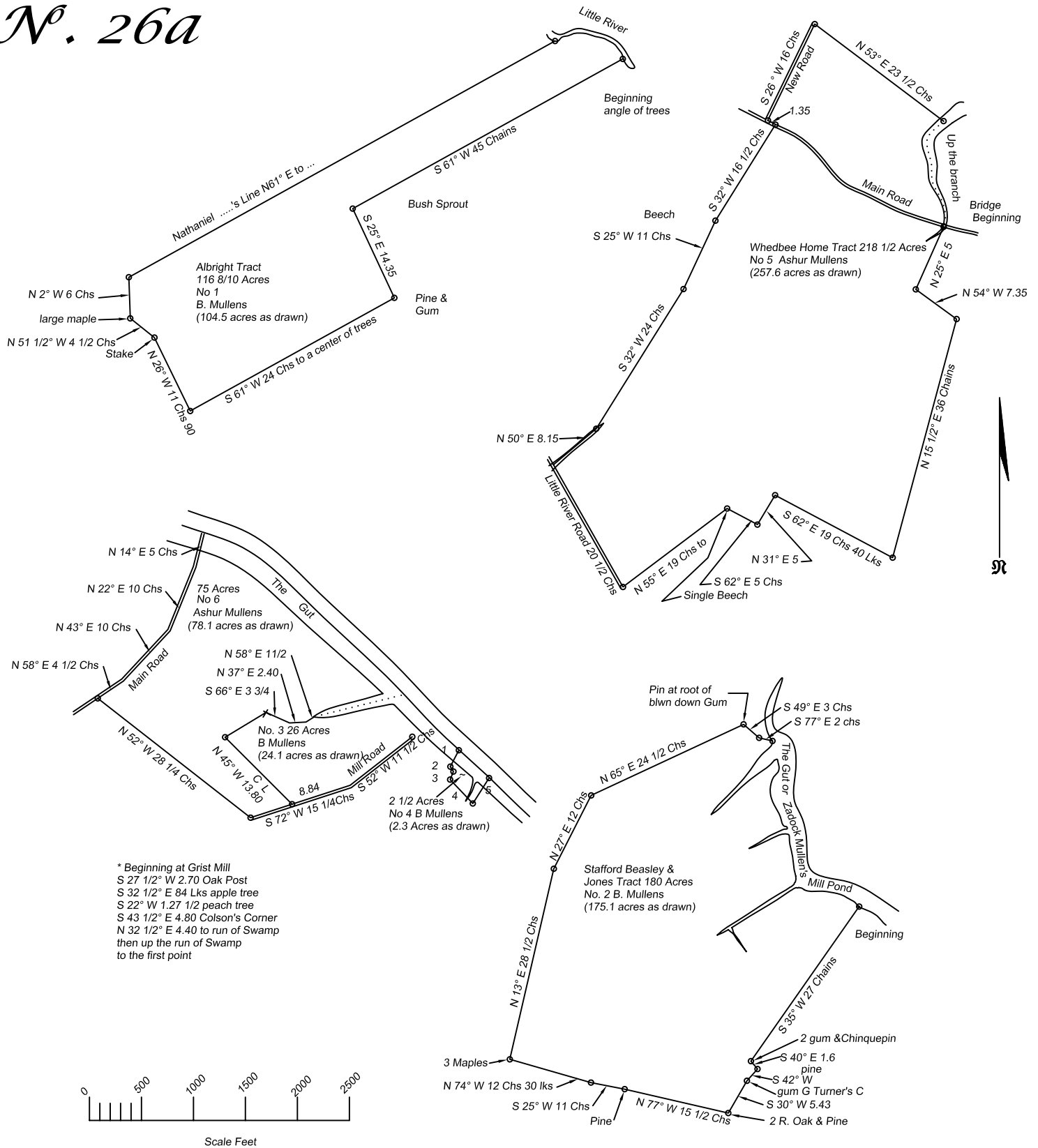

N^o. 266

State of North Carolina } November Term AD 1813 Ordered that Gabriel White, James
Perquimans County Court } Whedbee Esq^r, John Clayton and James Leigh with the
County Surveyor divide the lands belonging the [sic] Estate of Zadok Mullen Dec^d agreeable to
the Will of the said dec^d and make report of their proceedings to next Term. Test John Wood Clk

Perquimans } In obedience to an Order of Court a certificate of which is hereunto annexed
County } after Viewing the premises & having the plat thereof before us after being duly
Qualified do agree that the Land be divided between the two sons of Zadok Mullens dec^d
agreeable to his last Will and Testament in the following manner viz:

	Acre	
N ^o . 1 Albright Tract containing	116 ⁸ / ₁₀	
“ 2 Sundry Tracts	180	
“ 3 Containing Grist Mill		325 ³ / ₁₀ Acres for Benjamin Mullens
And Land	26	to pay Ashur Mullens
“ 4 Swamp and Land	2 ⁵ / ₁₀	Twelve Dollars

Acres 325 ³/₁₀ Benjamin

	Acres	
N ^o . 5 Home or Whedbee Tract	218 ¹ / ₂	293 ¹ / ₂ Acres for Ashur Mullens
N ^o . 6 at the Mill	75	to Receive from Benj ⁿ Mullens
		Twelve Dollars

Delineated by Gabriel White

In witness whereof with the commissioners have hereunto set our hands this day of February 1814

James Whedbee (seal)
James Leigh
John Clayton

Perq^s County Court
May term 1814 This division of Land was entered in open court and ordered to be Registered

Test John Wood Clk

Registered the 7th day of Nov^r AD 1814

Text Gab. White Reg^r

No. 27

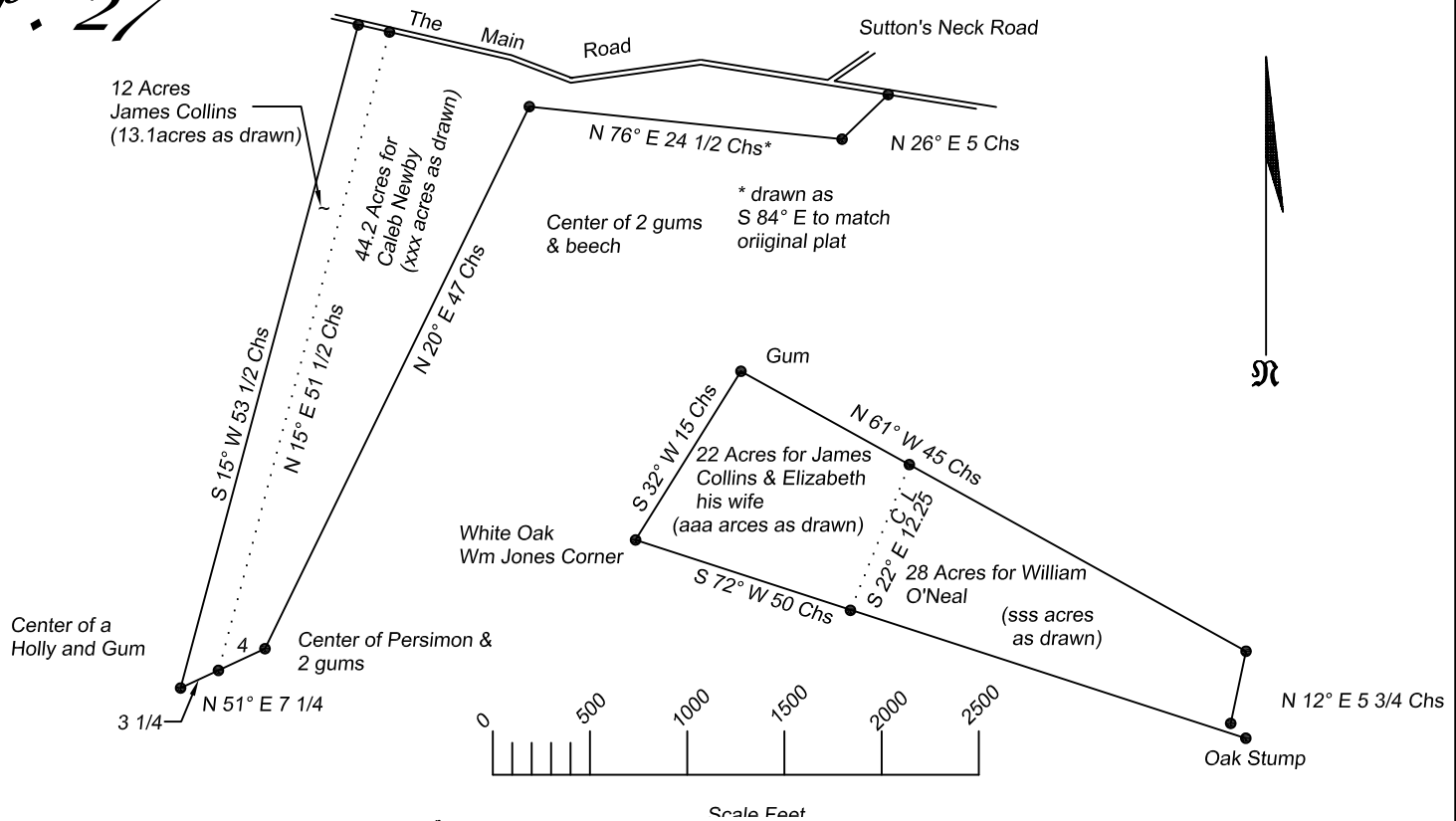

State of North Carolina } Nov^r Term
Perq^s County Court } AD 1813

Ordered that James Sumner Gab^l White & John Clary Esq^r Joseph Moore and Joseph Willard with a Surveyor proceed to divide the land of Elizabeth O'Neal, Mary M^cClanahan, William B.... & Samuel Toms Dec^d amongst their legal representatives agreeable to Law and make report of their proceedings to next term.

Test John Wood Clk

Perquimans } Pursuant to the annexed order of Court we having
County } viewed the Land of Mary M^cClanahan and others dec^d proceeded to divide the same as above represented, viz

	Acres
For Caleb Newby	49}
" James Collin.....	12} 61
" do. & Elizabeth his wife...	22}
" William O'Neal.....	28} 50

Which we submit to ht Court in Witness our hands

Jn^o Clary
Joseph Moore
Joseph Willard

Surveyed & divided the 11th of the 1st mo. 1814
Levi Munden Surveyor

State of North Carolina } August Term A.D. 1814 this Division of the
Perq^s Count Court } Land of Mary M^cClanahan dec^d was returned in open court and ordered to Registered
Test John Wood Clk

Registered the 7th day of Nov^r AD 1814
Test Gab. White Register

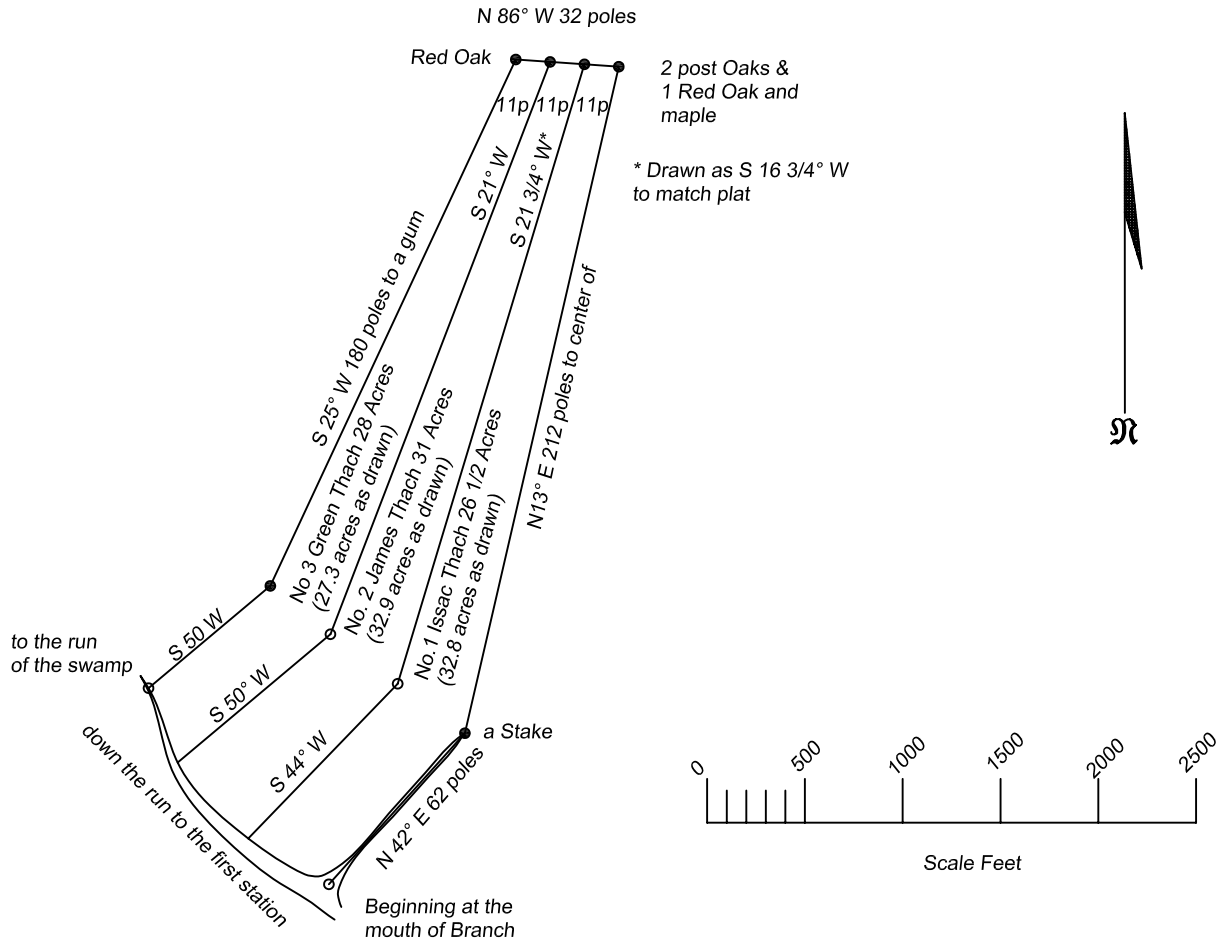

North Carolina } August Term 1814
 Perq^s County Court } Edward Hall, Thomas Long, Uriah Williams & Isaac White with the
 County Surveyor was appointed to Divide the Land of belonging to the Estate of Spencer Thach
 Dec^d among his legal Representative s agreeable to Law and make report of their proceedings
 next term
 Test John Wood Clk

In obedience to an order of court hereunto annexed we the Subscribers have met on though
 premises & after being duly Sworn have proceeded to lay off and set apart to the heir of Spencer
 Thach Dec^d the Land as above Stated that is to say to James Thach Lot N^o. 2 31 Acres, to Green
 Thach N^o. 3 28 Acres. To Isaac Thach N^o. 1 26 1/2 all of which we submit to your Worships, Given
 under our hands the 31st day of August in the year of our Lord 1814.

Ed Hall (Seal)
 Thomas Long (Seal)
 his
 Uriah X Williams (Seal)
 mark
 Isaac White (Seal)

North Carolina } Novem^r Term A.D. 1814 This Division of Land was returned in open
 Perq^s County Court } Court & ordered to be Registered

Test John Wood Clk

Registered the 3rd day of Feb^y A. D. 1815

Gab. White Register

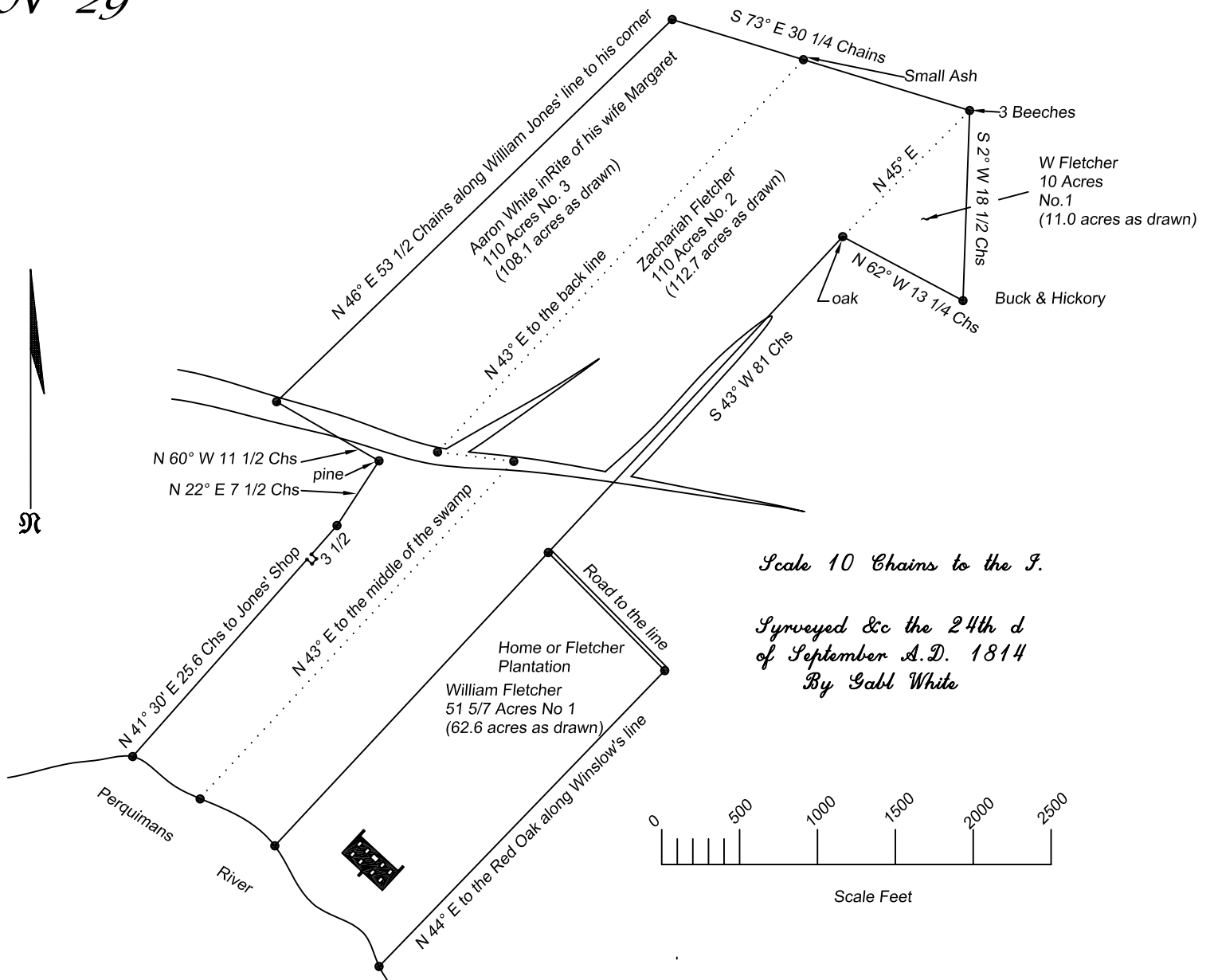

Scale 10 Chains to the I.

Surveyed &c the 24th d
of September A.D. 1814
By Gabl White

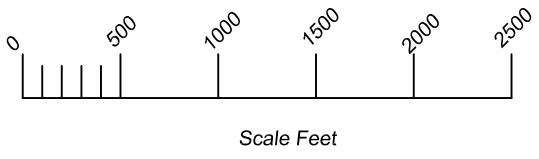

North Carolina } August Term 1814
Perq^s County Court } Joseph &c Joshua Moore, Josiah Smith, Joseph owe with Gab^l White
Surveyor was appointed to divide Lands of Joshua Fletcher dec^d among his legal
Representatives agreeable to Law & make report of their proceedings to next Term
Test John Woods Clk

Pursuant to an order of court a certificate of which is hereunto annexed with the Subscribers
being duly Qualified agreeable to Law have divided the Land belonging to the Estate of Josiah
Fletcher and his wife Margaret both dec^d as is represented by the foregoing Platt among the legal
representatives of said dec^d all of which was given under our has an Seal this 24th day of
September AD 1814

Joshua Moore (seal)
his
Josiah X Smith (seal)
mark
his
Joseph X Towe (seal)
Mark

State of N^o Carolina } May Term A.D. 1815
Perq^s County Court } This Division of Land was returned in open court and ordered to be
Registered.

Test John Wood Clk

Registered the 31st day of October A.D. 1815
Gab White Register

