

THE QUARTERIAN 1953

Published by
THE SENIOR CLASS OF
SWAN QUARTER HIGH SCHOOL
Swan Quarter, North Carolina

Dedication



In deep appreciation of the importance of the influence of our vocational departments and our splendid vocational teachers, we, the Seniors of Nineteen Hundred and Fifty-three, take much pleasure in dedicating this, our issue of **THE QUARTERIAN**, to Mrs. Alice R. Cann and Mr. J. M. Worrell, our vocational teachers. For their patience, understanding, and unselfishness, we are indeed grateful.

Faculty

WILLIAM C. GAY
Principal
Social Sciences

ALICE CANN
Home Economics

J. M. WORRELL
Agriculture



MARINA BAUM
English, Science

FROSTIE LUPTON
Commerce, Math, Health

CAROLYN HARRIS
English, Math, French



MAYSEL SAWYER
Eighth Grade

MARIETTA McKINNEY
Sixth and Seventh Grades

LONA BONNER
Fourth and Fifth Grades



NELLIE McKINNEY
Third and Fourth Grades

PRISCILLA COCHRAN
First and Second Grades

BETTIE SWINDELL
Supervisor



Mascots

ANNETTE
SIMMONS

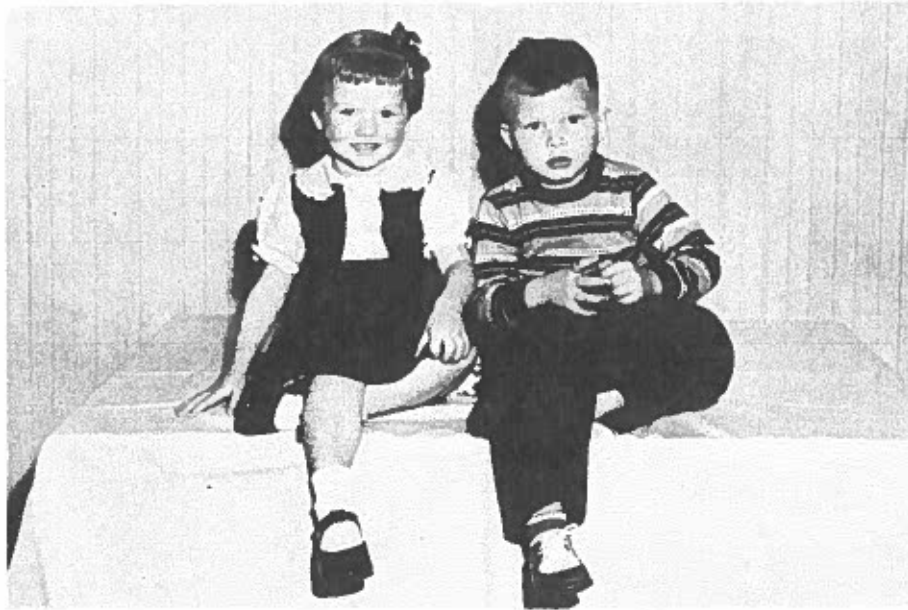

JIMMY
MASON

Senior Class Officers

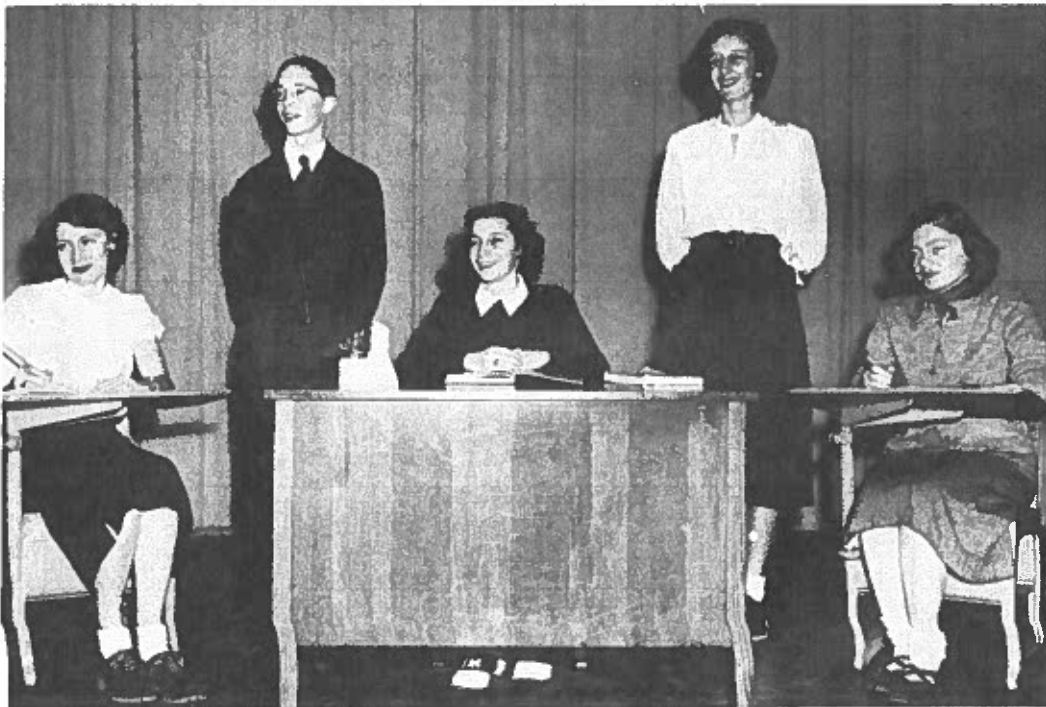

ELLA LOU CAHOON
Secretary

JANE MIDYETTE
President

ANNE SHELTON
Reporter

PRATT WILLIAMSON, JR.
Treasurer

KAY BELL
Vice President

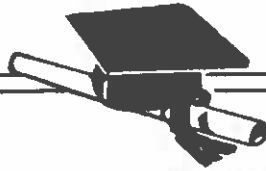

LAVONS AUSTIN

FFA 4; Beta Club 4; Glee Club 1-4; Band 1; Class Officer 3; Basketball 1; Bus Driver 4; Quarterian Staff 4; Senior Play 4; Chief Marshal 3.



KAY FRANCES BELL

FHA 4; Glee Club 4; 4-H Club 1-3, Officer 1, 3; Class Officer 1-4; Marshal 3; Basketball 1-4, Captain 3, 4; Quarterian Staff 4; Senior Play 2, 4.

MERLIN BERRY

FFA 1-3, Officer 1-3, State Conv. 2; Beta Club 2-4, Officer 3, 4, Conv. 3; Glee Club 3, 4; Class Officer 1, 2; Basketball 2-4, Captain 4; Softball 1-4; Reflector Staff 3; Senior Play 3, 4; Class Day Exercises 3; Bus Driver 3, 4; Marshal 1, 3, Chief 3; Quarterian Staff 4.

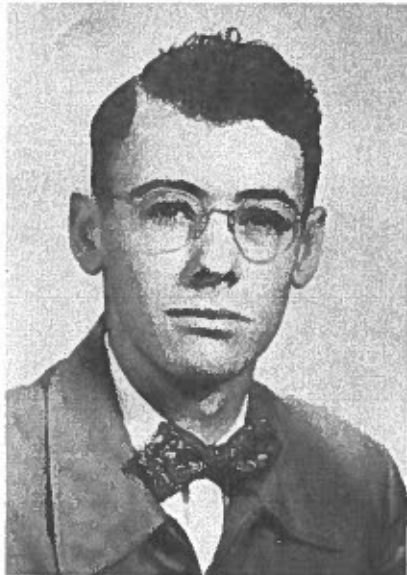

ELLA LOU CAHOON

FHA 1-3, Officer 2, Conv. 1; Beta Club 2-4, Officer 3, Conv. 3; Glee Club 1-4; 4-H Club 1, 2, Officer 1, 2; Class Officer 3, 4; Basketball 2-4; Softball 1-3; Cheerleader 1; Senior Play 4; Class Day Exercises 1; Reflector Staff 3; Quarterian Staff 4.

ROY WILSON GARRISH

Social Science Club 4, Officer 4; 4-H Club 1; Class Officer 1-3; Basketball 1-3; Softball 1-4; Cheerleader 4; Quarterian Staff 3, 4; Senior Play 1-4; Bus Driver 4; Marshal 3.



HELEN GIBBS

FHA 1-3; Social Science Club 4; Glee Club 1-4; Class Officer 1, 3; Reflector Staff 3; Quarterian Staff 4.

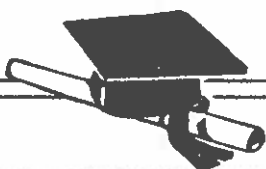

PEGGY GIBBS
FHA 1-3, Convention 3; Softball 2, 3; Social Science Club 4; Reflector Staff 3; 4-H Club 1-3; Glee Club 1-3.

RALPH HODGES
FFA 1-4; Glee Club 2, 3; 4-H Club 1, 2; Monogram Club 2, 3; Baseball 2; Football 2, 3.



ALSTON GREY HOPKINS
FFA 1-4, Officer 1-4, State Convention 2, 3; Reflector Staff 3; Social Science Club 4; Softball 1-3; Basketball 3; Glee Club 3, 4; Class Officer 1, 2; Quarterian Staff 4.

SILVA CHRISTINE HUDSON
Beta Club 4; Glee Club 4; Class Officer 1-3; Student Council Officer 3; Basketball 1-3; Softball 2, 3; Class Librarian 4; Senior Play 3, 4; Quarterian Staff 4; Marshal 3.

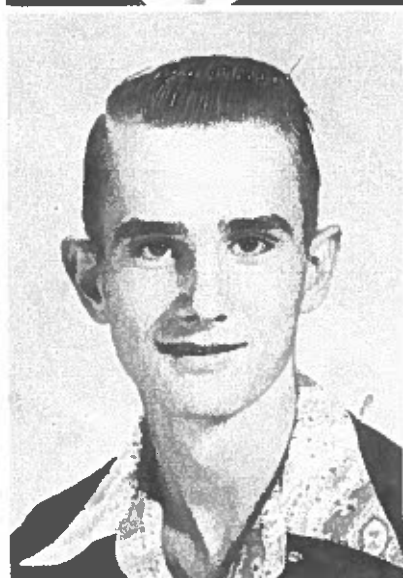

LINWOOD WAYNE MCKINNEY
FFA 2-4; Social Science Club 4; Class Officer 1, 2; Basketball 1-4; Softball 3; Reflector Staff 3; Senior Play 3, 4; Class Day Exercises 1.

FRANCES JANE MIDYETTE
Beta Club 4; Glee Club 4; 4-H Club 1-3, Officer 1-3; Class Officer 1-4; Basketball 1-3; Softball 2, 3; Quarterian Staff 4; Senior Play 3, 4; Marshal 1-3.

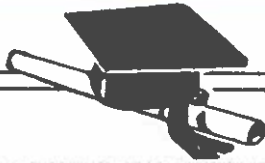

TRAVIS AVNER SADLER
 FFA 1-3, Officer 3, 4; Social Science
 Club 4; Basketball 2-4; Softball 1-4.



ELIZABETH ANNE SHELTON
 FHA 1-4, Officer 2, 3, Conv. 1; Be-
 ta Club 2-4, Officer 3, 4, State Conv.
 3; Social Science Club 4, Officer 4;
 Glee Club 1-4; Class Officer 1, 3, 4;
 Girls Basketball Manager 4; Reflec-
 tor Staff 1, 3; Quarterian Staff 2, 4;
 Senior Class Play 3; Class Day
 Exercises 1; Marshal 3.

GENE AUSTIN SWINDELL
 FFA 1-4, Officer 1-4, State Conv.
 2, 3; Beta Club 2-4, Officer 3, Con-
 vention 3; Glee Club 1-4; 4-H Club
 1, Officer 1; Reflector Staff 2, 3; Se-
 nior Play 3; Class Day Exercises 1,
 3; Bus Driver 4.



EVELYN ODESSA WILLIAMS
 FHA 1-3, Officer 1, 2, State Conv.
 2; Beta Club 2-4, State Conv. 3; So-
 cial Science Club 4; Glee Club 1-4;
 4-H Club 1, 2, Officer 1, 2; Class Of-
 ficer 1, 3; Cheerleader 1-4; Chief 2,
 3; Reflector Staff 3; Quarterian Staff
 1, 3, 4; Senior Play 3, 4; Marshal 1, 2.

PRATT WILLIAMSON, JR.
 FFA 1-4, Officer 2-4; Beta Club
 2-4, Officer 2, 4, State Conv. 3; So-
 cial Science Club 4; Class Officer 2,
 4; Reflector Staff 3; Quarterian Staff
 2-4; Senior Play 4; Marshal 2; Bus
 Driver 4.



WENDELL WILLIAMS
 Class Officer 1-3; Basketball 1-4;
 Softball 1-3; Quarterian Staff 4; Se-
 nior Play 3.

Class History

In September 1949 the teachers of Fairfield, Sladesville, and Swan Quarter Schools made new and strange discoveries. Just inside the front doors, they found huddled together in mute embarrassment and anxiety the members of what has become the Class of 1953 of Swan Quarter School.

Gently attempting to dispel the fears of the strangers, the faculties bade them enter and spent the next few weeks attempting to gain their confidence and friendship. This they accomplished.

The strangers were given the name, "Freshmen," and became a part of the life of their school. They were taught many new, strange customs and manners and were required to learn difficult lessons. At first, they often wished they had never been found, but before the year was over, they became thoroughly at home in their new surroundings.

Outstanding activities of the Freshman year included going to the State Fair, picnics, and initiation in FFA and FHA.

Athletics and dramatics, too, took on a new meaning for the Freshmen. Kay Bell played on the girls' basketball team, while William Equils made the boys' basketball team. As for dramatics, Anne Shelton, Ella Lou Cahoon, and Gene Swindell had leading parts in the Class Night exercises of the Class of '50.

When school reopened in September 1950, the strangers of '49 found themselves new, self-confident Sophomores. The Sladesville group welcomed a new member, Lavons Austin.

Again Kay Bell made the basketball team, and had a role in the senior play. Travis Sadler, Merlin Berry, Wayne McKinney, Ella Lou Cahoon, Jane Midyette, Christine Hudson, and Wendell Williams made the basketball teams. The Swan Quarter Sophomores were particularly proud of the scholastic attainment of Pratt Williamson, Jr., Merlin Berry, Gene Swindell, Ella Lou Cahoon, Anne Shelton, and Odessa Williams, who were taken into the Beta Club.

In September 1951 the Sophomores became Juniors. As this was a year of hard work and many activities, the class organizations are worthy of note. At Fairfield, Jane Midyette was elected president; Wendell Williams, vice president; and Christine Hudson, secretary. At Sladesville, Kay Bell was president; Lavons Austin, vice president; and Roy Garrish, secretary and treasurer. At Swan Quarter, Anne Shelton was president; Peggy Gibbs, vice president; Ella Lou Cahoon, secretary; Odessa Williams, treasurer; and Helen Gibbs, reporter.

By this time the faculties were beginning to realize the real values of those 34 strangers of '49. In February all the Fairfield Juniors had leading parts in the senior play, "Along Came Charlie." In Swan Quarter, Gene Swindell, Wayne McKinney, Merlin Berry, Odessa Williams, and Anne Shelton had parts in the senior play, "Little Women." Those playing basketball as Freshmen and Sophomores were holding their own in basketball as well as softball, and Roy Garrish was added to the teams.

The big events of the year were the Junior-Senior banquets. Each was a huge success, and the Juniors will long remember the beautiful settings of lovely flowers, soft lights, beautiful girls and handsome young men, at Mattamuskeet Lodge, Saleeby's, and Forest Manor.

Perhaps the most exciting event was the receiving of the class rings by Fairfield and Sladesville Juniors, while Swan Quarter Juniors had only the pleasure of selecting theirs. The awards to Juniors must not be overlooked. Pratt Williamson, Jr., and Jane Midyette received citizenship awards; Cleron Carawan, an athletic medal; and Merlin Berry, a bus driver's pin.

The first few months of 1953 meant another period of orientation for this class. During 1952 the state saw fit to consolidate Fairfield, Sladesville and Swan Quarter Schools at Swan Quarter. The faculty, with gentleness and courtesy, helped to promote a friendly and cooperative spirit among the groups; and within a short time the best of team work was exemplified.

The organization of the Senior Class was noteworthy. Jane Midyette was elected president; Kay Bell, vice president; Ella Lou Cahoon, secretary; Pratt Williamson, Jr., treasurer; Anne Shelton, reporter. Soon after election of officers, the annual staff, with Odessa Williams as editor-in-chief, was named. Immediately the class began selling ads and sponsoring activities to raise money. Many long, tedious hours of work were spent to make the QUARTERIAN of 1953 the best annual. The class really did itself proud when it presented the senior play, "Here Comes Charlie."

As this history goes to press, the Seniors have only one concern - that of graduation. On June 2, 1953, they will stand together the last time as a class. As they part, may they look forward to their alumni career of even greater glory than their four years of high school.

Historians: Anne Shelton
Christine Hudson
Kay Bell

Class Prophecy

I was attending a teachers' convention at Columbia University. While I was walking down Broadway in New York City, a hearty gust of wind blew off my hat. I was thankful to a handsome young man who ran gracefully after my bonnet.

Surprise reigned when I perceived that the young man was none other than youthful Grey Hopkins. We were elated at the meeting - were soon talking about the 1953 Seniors of the Alma Mater, and to our surprise we were able to trace each of them.

Gene Swindell is a soloist in Guy Lombardo's band. Anne Shelton, the Society Editor for "The New York Sun," often puts Odessa Williams, a Paris-trained designer and model, in the spotlight. Christine Hudson has finally reached her goal of being a private secretary and to none other than the Director of the F. B. I. Roy Garrish is Vice President of the Greyhound Bus Company, while Ralph Hodges sells new and used cars and, with his high-class chauffeur, rides in a Cadillac.

Helen Gibbs is an author and has published a top seller in 1963. Reverend Merlin Berry conducts the devotionals each week at Swan Quarter School, while Ella Lou Cahoon, the President of the P. T. A., has succeeded in getting all doors of the classrooms equipped with electric eyes.

Kay Bell, who preferred to remain at home also, is an authority on the fertilization of flowers. Wendell Williams is the Farm Agent in Hyde County. His recent seed experiments brought about a wonderful product. Travis Sadler is now coaching basketball at Mississippi University.

Several of our classmates drifted to the Capital City. Pratt Williamson, Jr. is the President's private photographer, and Wayne McKinney is a member of the police force there.

Peggy Gibbs has elevated herself to the position of San Francisco's friendliest hotel receptionist. Lavons Austin, after taking private lessons from Milton Berle, is the most popular comedian on TV.

Grey and I could not reminisce for long because he was en route to Alaska, where he owns a prosperous fur business.

Prophets: Jane Midyette
Gene Swindell
Roy Garrish

Last Will and Testament

We, the Senior Class of Nineteen Hundred and Fifty-three of Swan Quarter High School, in the County of Hyde, the State of North Carolina, being of sound mind, and realizing our impending departure from this school, do hereby declare and make this our Last Will and Testament.

ARTICLE I

We give and leave to the Juniors our well-known nerve, which they will need next year, and all the examination questions we have been given during the past year.

ARTICLE II

To our good friends, the Sophomore class, we leave our patience. It will be found useful as the only means by which they can endure the Juniors.

ARTICLE III

To the Freshmen we leave our place in the lunch line. We think they have been last long enough.

ARTICLE IV

To Mrs. Harris we leave all our appreciation and thanks for her guidance as our annual and class advisor.

ARTICLE V

The smaller bequests are as follows:

- Item 1. Gene A. Swindell wills his ability to drive and repair an A-Model to anyone who will take the risk.
- Item 2. Lavons Austin leaves his dry wit to Milton Pittman.
- Item 3. Anne Shelton leaves her seat on the scorekeeper's bench to Rosetta Spencer and hopes she will use it to her best ability.
- Item 4. Roy Garrish leaves his winning ways with the girls and teachers to Roger Swindell.
- Item 5. Merlin Berry leaves his curls to Jimmy Spencer. Are you sure you can spare them, Merlin?
- Item 6. Kay Bell leaves her basketball suit and height to Sybil Swindell.
- Item 7. Ralph Hodges leaves his lost books to whoever can find them.
- Item 8. Wayne McKinney leaves his height to be divided between Billy Joe Cutrell and Jimmy Brickhouse.
- Item 9. Odessa Williams leaves, and if she leaves anything worth while, it is to be divided among the Juniors.
- Item 10. Travis Sadler leaves his crew hair cut to Murray Cartwright.
- Item 11. Christine Hudson leaves her Wake Forest spirit to Argie Lee Payne, and hopes that Argie Lee will really join her at Wake Forest.
- Item 12. Jane Midyette leaves her ability to laugh at nothing to Doris Tunnell.
- Item 13. Ella Lou Cahoon leaves her senior "mantle of dignity" to Jane Harris.
- Item 14. Wendell Williams bequeaths his love for geometry to Ben Blake.
- Item 15. Grey Hopkins leaves his quiet, easy-going way to Floyd Williams.
- Item 16. Pratt Williamson, Jr., bequeaths his knowledge of rules and facts to Ralph Swindell.
- Item 17. Peggy Gibbs wills her ability to memorize to all those Algebra II students who have so much trouble memorizing rules and definitions.
- Item 18. Helen Gibbs leaves her ambition to all those who attend school because they have to attend.

Besides these bequests, we leave our best wishes to any and all who may desire them.

Finally, we do hereby name and appoint as the sole executor of this, our Last Will and Testament, our principal, Mr. Gay.

In witness whereof, we, the Class of 1953, the testator, have set our seal on this twentieth day of May in the year of 1953.

Witnesses: Lavons Austin
Wendell Williams

Ella Lou Cahoon, Testatrix

Senior Activities



Our Irish Sweethearts



The Smythe-Kerseys Come Calling



Aunt Fanny's Transformation



The Second Coming of Charlie and Uncle Aleck



Plymouth Bound to Sell Ads



Washington Bound to Sell Ads



Our Mexican Fiesta



Swing Your "Pardner"

*Who's
in
Seniors*



CUTEST



MOST INITIATIVE



MOST COOPERATIVE



MOST NATURAL



QUIETEST



MOST LIKELY TO SUCCEED



FRIENDLIEST

*Who
the
Class*



MOST ATHLETIC



MOST INTELLIGENT



BEST SINGER



JOLLIEST



MOST DEPENDABLE



BEST DRESSED

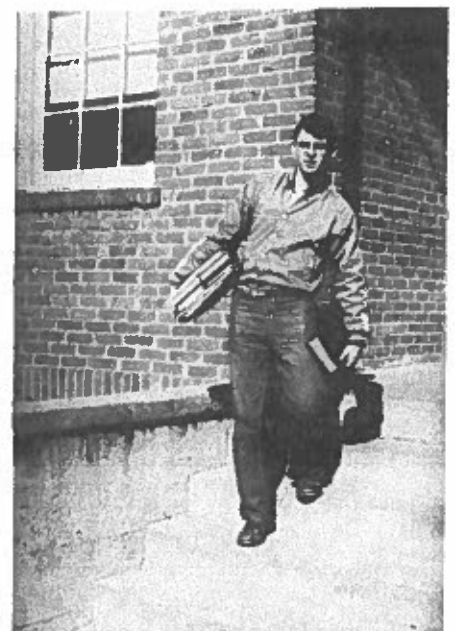

MOST STUDIOUS

Junior Class

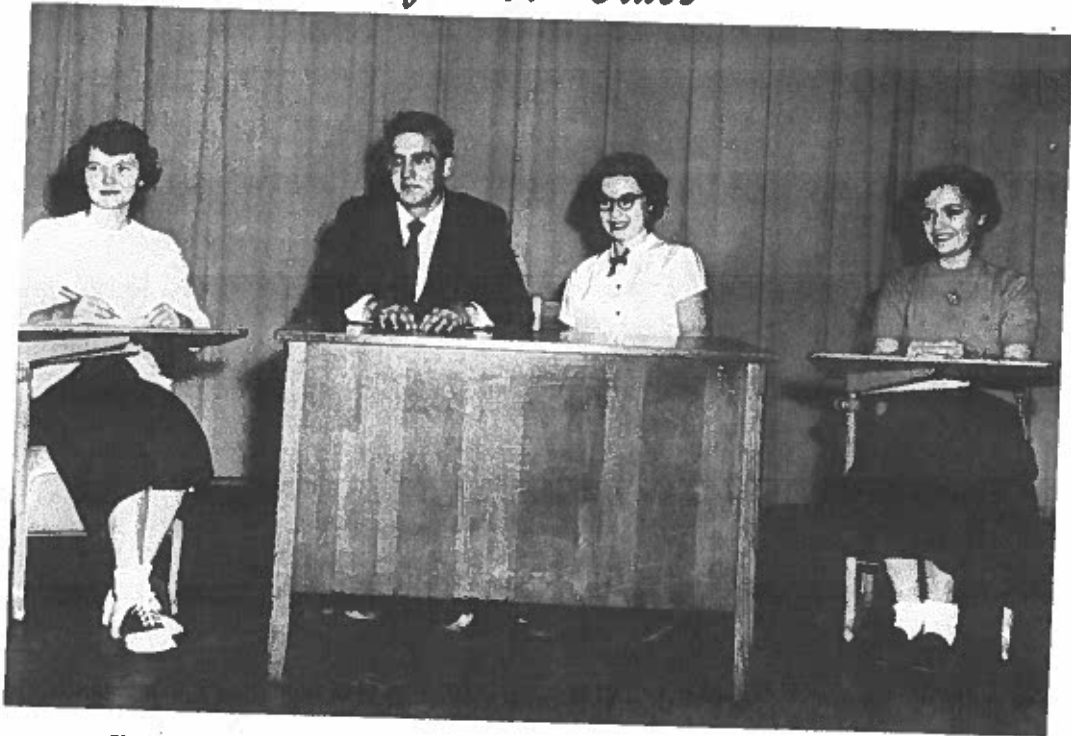

Shelby Smith..... Secretary
 Murl Carawan Reporter
 Norma Sparrow President
 Rosetta Spencer Treasurer
 Doris Wheeler Vice President



NAME	NICKNAME	NEEDS
Amelia O'Neal	"Mealy"	Needs Frank.
Annette Carawan	"Nannie"	Needs new nickname.
Doris Tunnell	"Bones"	Needs to put on weight.
Lila Lee	"Midget"	Needs to grow taller.
Jane Harris	"Loudspeaker"	Needs to be less talkative.
Argie Lee Payne	"Lee"	Needs to be a boy.
Rosetta Spencer	"Rosie"	Needs to study less.
Hazel Gibbs	"Brains"	Needs to find herself.
Betty Sadler	"Glowworm"	Needs less diamonds.
Lenora Raburn	"Nubbins"	Needs more height.
Shelby Smith	"Coon"	Needs to stay home more.
Shirley Brickhouse	"Blondie"	Needs hair cut.
Kay Smith	"Quiet"	Needs to be louder.
Kay O'Neal	"Kay Ola"	Needs to go more.
Marilyn Gibbs	"Lonesome"	Needs less boy friends.
Milton Pittman	"Jokes"	Needs less jokes.
Floyd Williams	"Flirt"	Needs to dance and to flirt less.
Roger Swindell	"Slowpoke"	Needs new spark plug.
Murray Cartwright	"Snappy"	Needs less temper.
Edison Cahoon	"Tom"	Needs to study more.
Norma Sparrow	"Austin"	Car or boy?
Murl Carawan	"Atlas"	Needs less wheaties.
Ralph Swindell	"Joe"	Needs to talk plainer.
Doris Wheeler	"Dimples"	Needs to join Waves.

Juniors

Shirley Brickhouse
 Barbara Cahoon
 Murray Cartwright
 Annette Carawan



Cleron Carawan
 Murl Carawan
 Hazel Gibbs
 Marilyn Gibbs



Jane Harris
 Lila Lee
 Kay O'Neal
 Argie Lee Payne



Lenora Raburn
 Betty Jean Sadler
 Kay Smith
 Shelby Smith



Norma Sparrow
 Rosetta Spencer
 Ralph Swindell
 Roger Swindell



Doris Tunnell
 Doris Wheeler
 Floyd Williams



Sophomore Class

We the Scholars

Some are weather wise,
And some are otherwise.



Jimmie Spencer..... Vice President
 Monna Lou Carawan..... Secretary
 Marlis Sears..... President
 Joanne Simmons..... Reporter
 Sandra Potter..... Treasurer



CUTEST



BEST ATHLETES



QUIETEST



BEST DRESSED



BEST PERSONALITY



BEST SPORT



MOST ARTISTIC



MOST FRIENDLY



WITTIEST



MOST SINCERE



SMALLEST & SHORTEST



MOST NATURAL



MOST STUDIOUS

Sophomores

Patricia Baum
Margaret Baynor
Ben Blake
Nettie Brickhouse



Ted Cahoon
Mack Carawan
Metta Carawan
Monna Lou Carawan



Christine Cox
Betty Mann
Hazel Credle
Ola Dodge



Thomas Sherill Harris
Alice Faye Musser
Sandra Potter
Barbara Sadler



Dorothy Sawyer
Marlis Sears
Joanne Simmons
Audrey Smithwick



Jimmie Spencer
Shelby Spring



Freshman Class



Roger Allen Spencer Treasurer
 Wayne Berry Reporter
 Elizabeth Sparrow President
 Polly Berry Secretary

- A is for Alice, the musician of the class; and for Anna Mae, the basketball girl star.
- B is for Billy Joe, the shortest we know; and Bobby Ray, the bashful one.
- C is for Claudia, who is very quiet.
- D is for Dorothy, always dreaming of Alfred; for Donald, the Romeo; and for Dale, the smallest girl.
- E is for Elizabeth, whose smile is charming; and also Edward Roy, who toots the horn at the ball games.
- F is for Frankie, whose charm is in her hair.
- G is for Gracie and also for Glenn. They both have curls and expressions so pleasant.
- J is for Junior, one of the smartest; for Josephine, too, who dislikes her name; and then there is Jimmy, little but loud; and also John, known better as Johnathon.
- L is for Leslie, who looks so swell; and for Lois Ann, who thinks mostly of the future.
- M is for Mary Louise, better known as "Squeezer."
- N is for Nelson, the class provoker.
- P is for Polly, the class mermaid.
- R is for Roger Allen, the brains of the class; for Royce, the upside down reader; and Ruth, better known as "Rooster."
- S is for Sybil, who refuses wearing lipstick; for Senorita, who is called "Tap."
- V is for Victor, the tease of the class.
- W is for Walter and also for Wayne: Walter Wheeler, known as Georgie; Walter Mann, sometimes called Walter Woman; Wayne Berry, with the pretty lips; and Wayne Bell, whose hobby is girls.
- Z is, of course, for Z. B. He is the basketball star of the class and of the school.

Freshmen

Dorothy Ange
 Senorita Armstrong
 Frankie Baynor
 Wayne Bell
 Tim Berry



Polly Berry
 Wayne Berry
 John Brickhouse
 Jimmie Brickhouse
 Claudia Carawan



Gracie Carawan
 Donald Credle
 Alice Cuthrell
 Billy Joe Cutrell
 Edward Roy Cuthrell



Glenn Cutrell
 Dorothy Dawson
 Mary Louise Gibbs
 Royce Gibbs
 Anna Mae Harris



Junior Harris
 Dale Sadler
 Victor Jennette
 Walter Mann
 Ruth O'Neal



Josephine Raburn
 Bobbie Ray Sanderson
 Leslie Simmons
 Elizabeth Sparrow
 Roger Allen Spencer



Sybil Swindell
 Nelson Watson
 Walter Wheeler
 Evalena Williams



Annual Staff



Editor-in-Chief, Odessa Williams; Literary Editor, Anne Shelton; Art Editor, Grey Hopkins; Business Manager, Pratt Williamson, Jr.; Typists: Jane Midyette, Christine Hudson, Ella Lou Cahoon; Assistants: Lavons Austin, Wendell Williams, Kay Bell, Travis Sadler, Helen Gibbs, Peggy Gibbs, Merlin Berry, Ralph Hodges, Roy Garrish, Gene Swindell, Wayne McKinney.

Newspaper Staff



Editor-in-Chief, Jane Harris; Art Editor, Argie Lee Payne; Literary Editor, Hazel Gibbs; Sports Editor, Murl Carawan; Typists: Marilyn Gibbs, Doris Tunnell, Rosetta Spencer, Betty Jean Sadler, Lila Lee, Kay O'Neal, Lenora Raburn; Assistants: Norma Sparrow, Ben Blake, Shelby Smith, Amelia O'Neal, Milton Pittman, Annette Carawan, Roger Swindell, Ralph Swindell.

Social Science Club



President, Murl Carawan; Vice President, Anne Shelton; Secretary, Monna Lou Carawan; Reporter, Roy Garrish; Advisor, Mr. W. C. Gay.

Glee Club

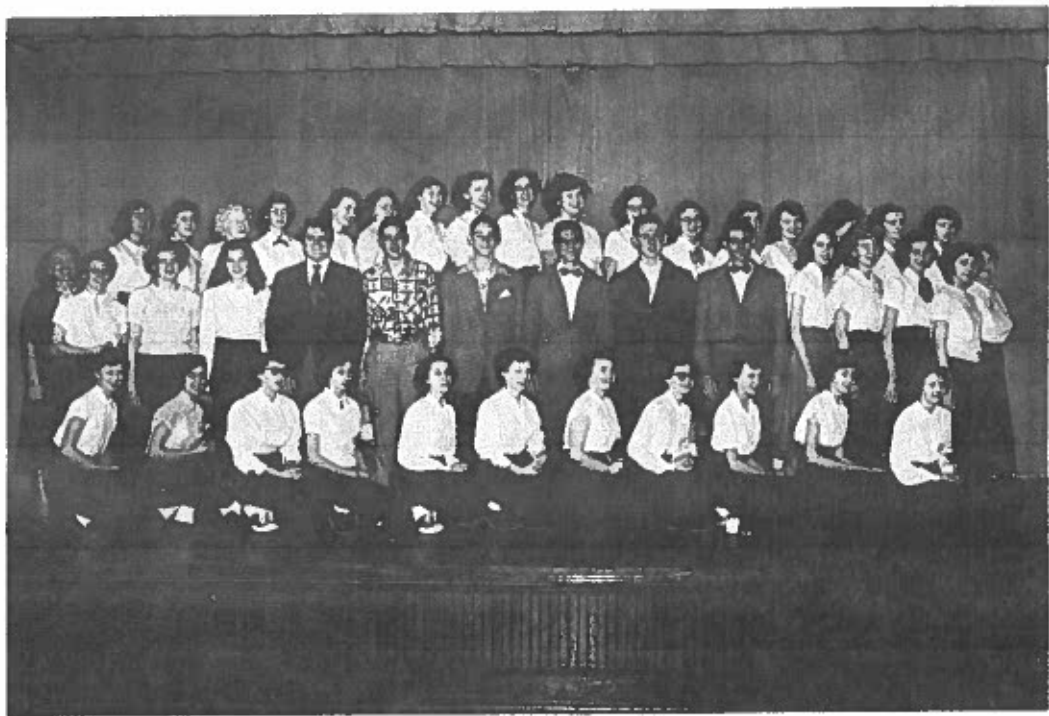

Director, Mrs. Carolyn S. Harris; Accompanist, Mrs. Marina J. Baum.

BETA

CLUB



LEADERSHIP

ACHIEVEMENT

CHARACTER

F. F. A.



President, Gene Swindell; Vice President, Wayne McKinney; Secretary, Pratt Williamson, Jr.; Treasurer, Travis Sadler; Reporter, Grey Hopkins; Advisor, Mr. J. M. Worrell.

F. H. A.



President, Monna Lou Carawan; Vice President, Norma Sparrow; Secretary, Amelia O'Neal; Treasurer, Dale Sadler; Reporter, Argie Lee Payne; Historian, Polly Berry; Song Leader, Joanne Simmons; Pianist, Kay O'Neal; Parliamentarian, Audrey Smithwick; Advisor, Mrs. Alice Cann.

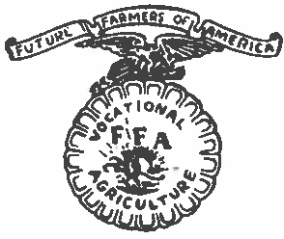

Future Farmers of America

GREENHAND INITIATION



CLASSROOM WORK



SHOP WORK



COMMUNITY SERVICE



SUPERVISED PRACTICE



PARLIAMENTARY PROCEDURE TEAM



CROPS TEAM

Future Homemakers of America



"The homes of tomorrow are
in the hands of the youth
of today"



FLOWER
Red Rose



Monna Lou Carawan
President

Mrs. Alice R. Cann
Advisor



CREED

We are the Future Homemakers of America.
We face the future with warm courage,
And high hope,
For we have the clear consciousness of seeking
Old and precious values.

For we are the builders of homes,
Homes for America's future.
Homes where living will be the expression of
Everything that is good and fair.
Homes where truth and love and security and faith
Will be realities, not dreams.

We are the Future Homemakers of America.
We face the future with warm courage,
And high hope.



Girls' Basketball



Kay O'Neal, Christine Cox, Norma Sparrow, Hazel Credle, Anne Shelton, Manager; Marlis Sears, Amelia O'Neal, Mary Louise Gibbs, Kay Bell, Captain; Anna Mae Harris, Ella Lou Cahoon, Betty Mann, Mr. W. C. Gay, Coach. Not Pictured: Metta Carawan, Audrey Smithwick, Co-Captain.

Boys' Basketball



Wendell Williams, Thomas S. Harris, Billy Joe Cutrell, Jimmy Brickhouse, Murl Carawan, Ralph Swindell, Merlin Berry, Captain; Mr. J. M. Worrell, Coach; Roger Swindell, Manager; Mack Carawan, Walter Wheeler, Glenn Cutrell, Wayne Berry, Z. B. Midgett, Travis Sadler, Co-Captain; Wayne McKinney, Floyd Williams, Ben Blake.

*In
Action*

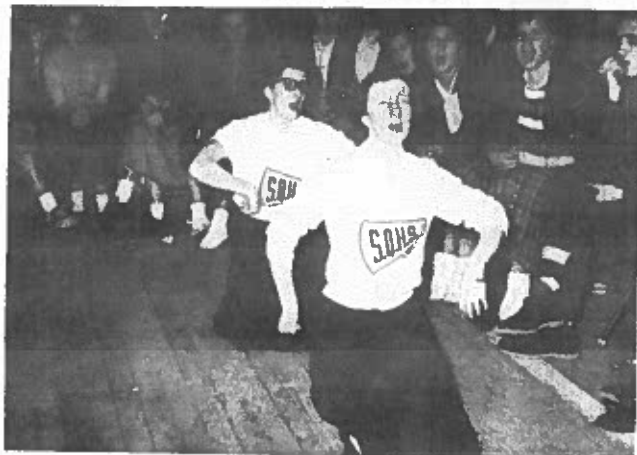

*Halloween
Carnival*



King

Z. B. "ZEKE" MIDGETT

and

Queen

ROSETTA SPENCER



MACK CARAWAN

MARLIS SEARS

MURL CARAWAN



ROY GARRISH

JANE MIDYETTE

Senior
4-H Club

President:
Betty Mann
Secretary:
Roger Allen Spencer
Vice President:
Shelby Smith
Reporter:
Polly Berry
Home Agent:
Mrs. Alma C. Davis
County Agent:
Mr. Earl Topping

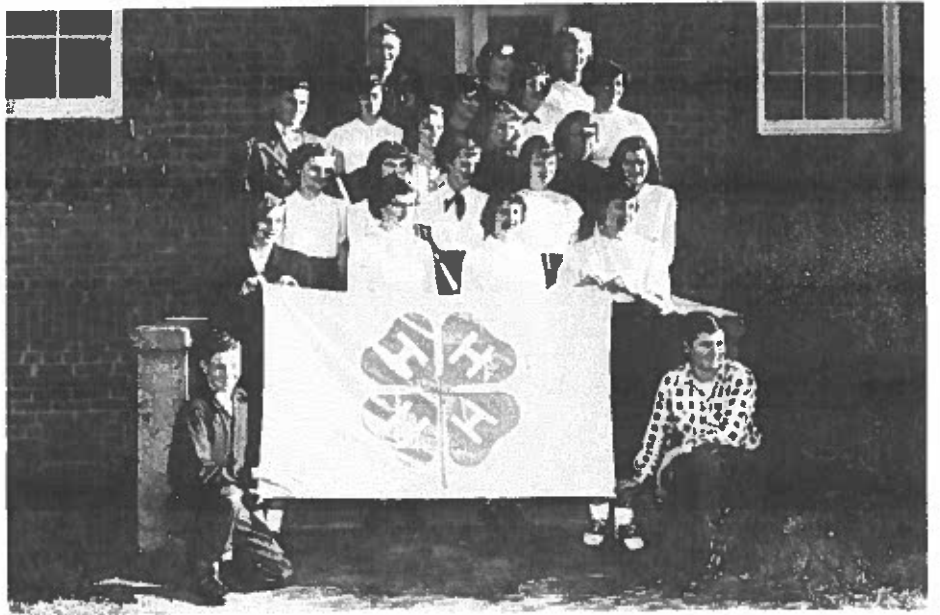

Junior
4-H Club

President:
Dorothy Mason
Vice President:
Edna Earl Pittman
Secretary:
Betty Lee
Reporter:
Edward Sadler



Elementary
4-H Club

President:
Rosanna Carawan
Vice President:
Nancy Stotesbury
Secretary:
Elaine Rodefer
Reporter:
Rebecca Smith



Snapshots

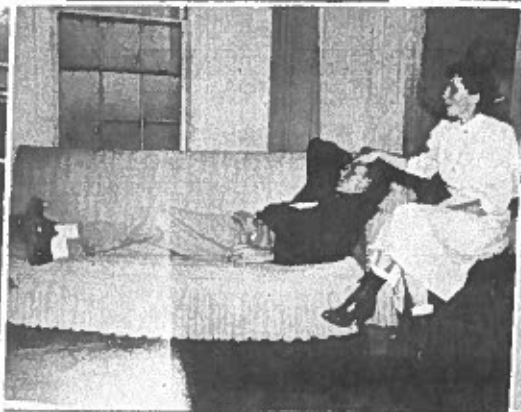
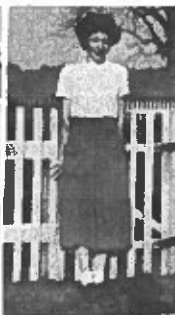

School Services



MRS. ELIZABETH BLAKE



MARSHALS OF 1952



MRS. VIRGINIA WILLIAMS



JOHN LUPTON



JAMES ASKEW

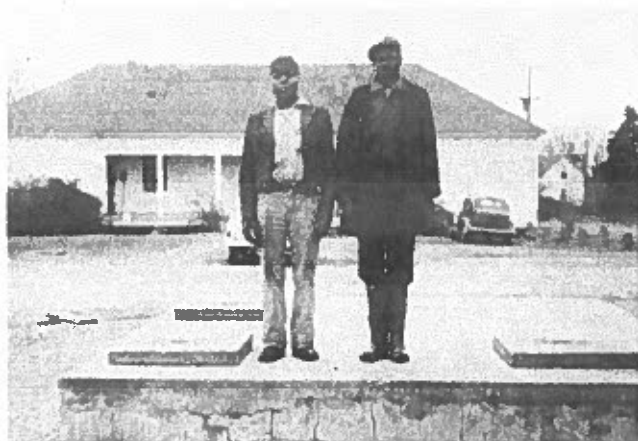

WILL BELL - GREELEY CLARK

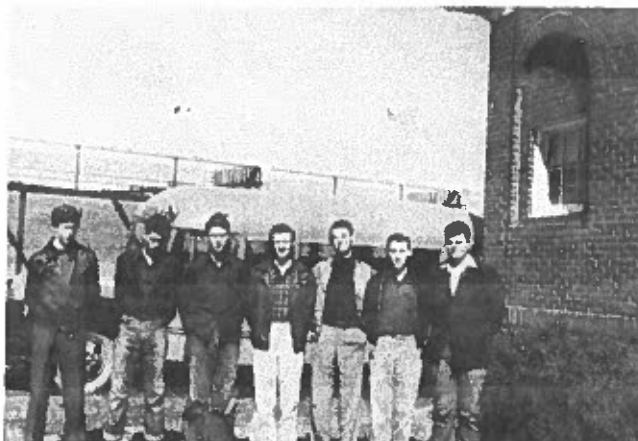

BUS DRIVERS

First Grade



Betty Bonner
Bradley Gibbs
Thomas Jones



Kyle Mann
Viola Lynn Mason
Troy Lane Mayo



Georgia Carol Mitchell
Richard O'Neal
Betty Pegram



Lynnette Pugh
Jane Sadler
Barbara Sawyer



Hyman Spencer
A. B. Swindell
Sherwood Smithwick



Betsy Lee Worrell

Second Grade

Carolyn Armstrong
Donald Brickhouse
William Oscar Brickhouse



Connie Brown
Roy Carawan, Jr.
Charlie Mac Cahoon



Betty Jane Harris
Carlton Harris
Jackie Jarvis



Clarence Jennette, Jr.
Melba Midyette
Lois O'Neal



Roy Wayne O'Neal
Charles Reid
Mae Sadler



Mary-Anne Swindell
Althea Williams
Marian Wheeler



Third Grade



Judy Carawan
Glenda Cahoon
Linda Cahoon



Rose Cahoon
Diantha Gibbs
Rosalind Harris



Henry Johnson
Richard Lupton
Jack Mason, Jr.



Wayne Mason
Mary Ann McKinney
Jimmy Raburn



Diana Sadler
Mary Jane Shelton
Gloria Jean Smith



Judy Spencer
Josephine Swindell

Fourth Grade

Bobby Armstrong
 Joe Henry Bishop
 Dorothy Brickhouse
 Leslie Brooks



Emily Lou Cahoon
 Joseph Cahoon
 Kay Cuthrell
 Gene Gibbs



Joseph Allen Gibbs
 Christine Harris
 Leonard Harris
 Eugene Jarvis



Jimmy McKinney
 Mildred Midyette
 Larry O'Neal
 Barbara Pegram



Ronald Pugh
 Delmer Sadler
 Joe Frank Sadler
 Larry Sadler



Phillip Wayne Sherman
 George Ben Williams



Fifth Grade



William Basnight
Elizabeth Harris
John Jay Harris



Reginald Mason
Tommy Mason
Gene Autry Midyette



Glenn O'Neal
James Roberts
Ellen Sadler



Faye Sawyer
Bobby Spencer
Sandra Swindell



Sue Swindell
Douglas Tunnell
Joyce Wheeler



Amelia Worrell

Sixth Grade

Delbert Armstrong
Marvin Brooks
Frances Cahoon



June Cahoon
Billy Jean Carawan
Rosanna Carawan



Dorothy Cuthrell
Raymond Gibbs
Lawrence Johnson



Elaine Rodefer
Rebecca Smith



Nancy Stokesberry
Gloria Swindell



Jean Williams





Seventh Grade

Richard Berry
William Brooks
Sherlin Carawan



Dorothy Cuthrell
Billy Griffin
Leland Harris

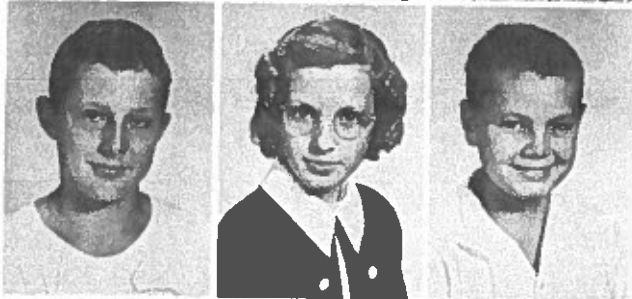

Charles Jarvis
Sandra Jennette
David Mason



J. P. O'Neal
Doris Raburn
Jimmy Rodefer



Christine Sadler
Sybil Sadler
Dewey Sawyer



Patricia Swindell
Evelyn Wheeler

Eighth Grade

Merlin Carawan
Delores Cuthrell
Bennett Emory
Audrey Fisher



Jimmy Fortescue
Cottie Garrish
Linda Gibbs
Sally Ann Harris



Cecelia Jennette
Betty Lee
Dorothy Mason
Jacqueline Midyette



Rudolph Midyette
Nell Newman
Bobby O'Neal
Edward O'Neal



Edward Pegram
Edna Pittman
Scott Roberts
Ola Ross



Edward Sadler
Shelby Sawyer
Louise Spencer
Carolyn Williams
Jimmy Williams

