

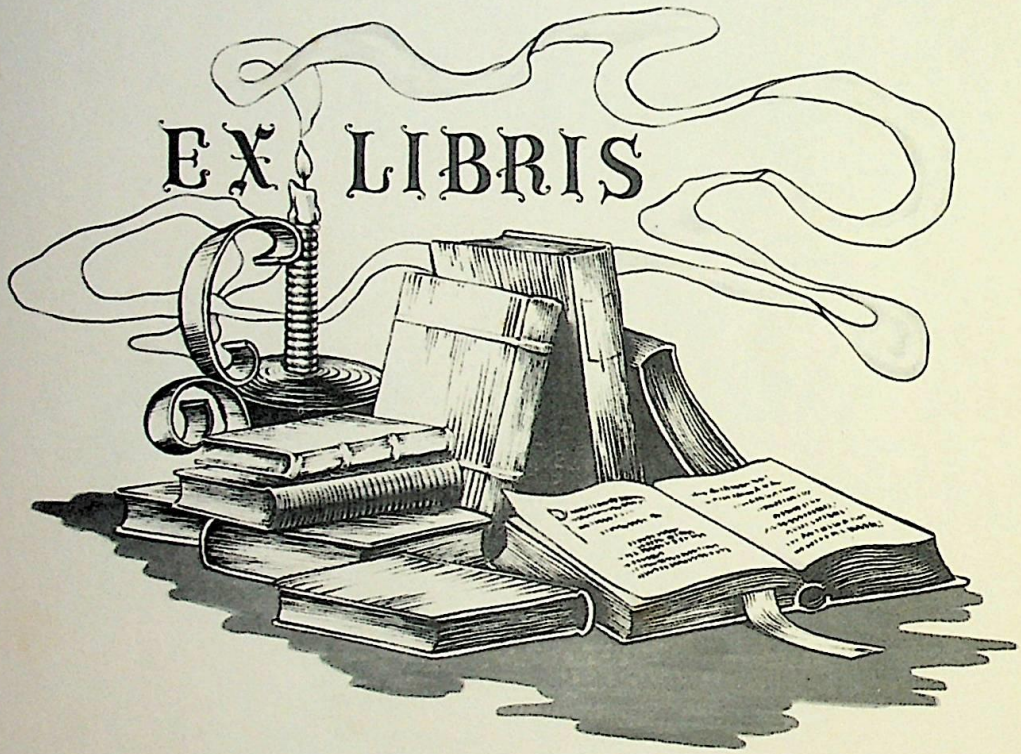

The Quarterian

EX LIBRIS



To our  
Principal *and* friend  
we Dedicate  
our Annual



# faculty



Mr. Hood, Principal  
Math -- Science



Mrs. Harris  
French -- Typing



Mr. Worrell  
Agriculture



Mrs. Cann  
Home Economics

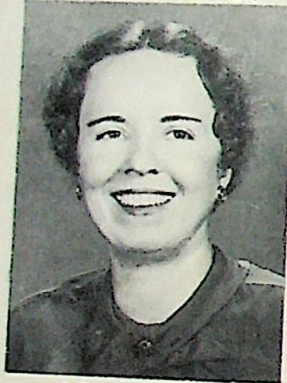

Mrs. Baum  
English -- History



Mrs. Sawyer  
7th-8th grades



Mrs. McKinney  
6th-7th grades



Miss Bomer  
4th-5th grades



Mrs. N. McKinney  
2nd-3rd grades



Miss Watson  
1st-2nd grades

# Seniors

## Officers

President..... Jean Spencer  
 Vice President..... Patricia Caloon  
 Secretary..... Harriet Roburn  
 Treasurer..... Eleanor Suindell  
 Reporter..... Janice Gibbs

*Motto:* Small is the diploma, but mighty is the effort to win it.

*Flower:* Carnation      *Colors:* Green and White

## Mascots



Ralph Holden Brincker

Mary Jane Gibbs



Jean Spencer

FHA 1-4 Beta Club 1-4 Beta  
 Officer 3 Class Officer 1-4  
 Glee Club 1-4 Basketball 3,4  
 Marshall 1-3 Play 2,4 Annual  
 Staff 4 Reflector Staff 3  
 State Beta Con. 3

Harriet Roburn

FHA 1-4 Class Officer 4 Glee  
 Club 1-4 Annual Staff 4  
 Play 4





## Eleanor Swindell

FHA 1-4 Basketball 2-4  
Class Officer 1-4 Glee  
Club 1-4 FHA Officer 2,3  
Reflector Staff 1,3,4  
Beta Club 1-4 Beta Officer 4  
Play 2,4 Softball 1-4  
Annual Staff 4



## Allen Credle

FFA 1-4 FFA Officer 3,4  
Reflector Staff 3 Play 4  
Annual Staff 4



## Tooley Credle

FFA 1-4 FFA Officer 3,4  
Basketball 3,4 Softball 3,4  
Play 2,4 Annual Staff 4  
Reflector Staff 3 Track 4  
Class Officer 3

## Janice Gibbs

FHA 1-4 FHA Officer 3  
Basketball 2-4 Annual  
Staff 4 Reflector Staff 3  
Glee Club 1-4 Play 2,4  
Class Officer 2-4



## Patricia Cahoon

Basketball 2,3 Beta Club 4  
FHA 4 Glee Club 2-4  
Rep. of SCA 1 Class Officer 4  
Softball 2 Annual Staff 4  
Play 2,3



## Glenn Carawan

FFA 1-4 FFA Officer 3,4  
Basketball 3,4 Softball 3,4  
Annual Staff 3,4 Play 2,4  
Reflector Staff 3 Track 4  
Class Officer 1 FFA Con. 3

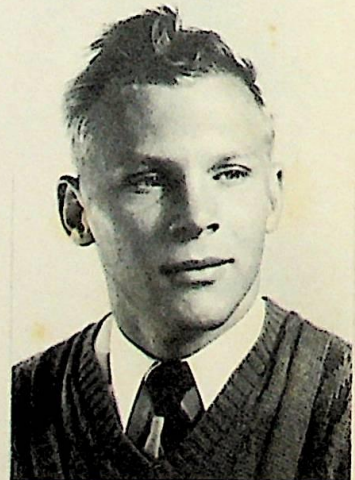

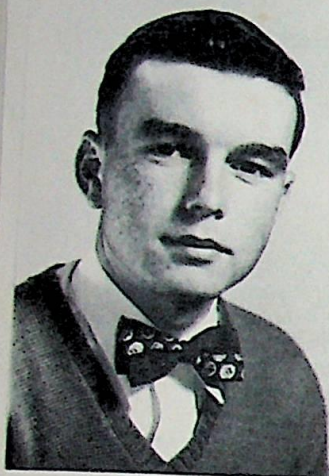

Arlen Swindell

FFA 1-4 FFA Officer 3,4  
Play 2,4 Marshall 1-3  
Basketball 3,4 Softball 3,4  
Livestock Judging 3 Annual  
Staff 4 Reflector Staff 3  
Track 4 Rep. FFA Con. 3



Metta Fay Armstrong

FHA 1-4 Glee Club 2-4  
Basketball 4 Softball 2-4  
Class Officer 4 Annual  
Staff 4 Play 4



Ann Carawan

FHA 1-4 FHA Officer 1-3 Beta  
Club 1-4 Beta Officer 3 Class  
Officer 1-3 Glee Club 1-4  
Basketball 2-4 Softball 2  
Play 2,4 Reflector Staff 3  
Annual Staff 4 State Beta  
Con. 3



Ruby Brinn

FHA 1-4 Glee Club 1-4 Play 4  
Annual Staff 4



Louise Credle

FHA 1,4 Beta Club 1-4 Beta  
Officer 3 Glee Club 1-4  
State Beta Con. 3 Annual  
Staff 4



William Herxis

FFA 1-4 FFA Officer 3,4  
Annual Staff 4 Play 2  
Reflector Staff 3 Track 3,4  
Softball 3,4 Basketball 3,4



# Class History

It was one September day in 1947, when Swan Quarter Freshmen pushed through the already assembled throng of upper classmen as they entered high school for the first time. They were an ambitious class, full of confidence, as they walked down the halls that fall day. It was not very long before they felt they were a part of the school.

They soon elected the following officers to lead them on their way: president, Glenn Carawan; vice president, Tooley Credle; secretary, Ann Carawan; treasurer, Jean Spencer; reporter, Eleanor Swindell. A more efficient quintet could not have been found anywhere.

The class was particularly proud of the scholastic attainment of Eleanor Swindell, Ann Carawan, Louise Credle, and Jean Spencer, who, as reward for their high grades, were taken into the Beta Club.

The field of sports had a great appeal to the class. When spring came around Eleanor and Fay played on the softball team.

And so the Freshman year was full of special events such as the Christmas program and other features. By the time May rolled around they were firmly established in the life at Swan Quarter High School and were eagerly looking forward to their Sophomore year.

When school reopened in September the newly self-confident Sophomores began to look down on the incoming freshmen and labeled them "green as grass and not knee high to a grasshopper" and marvelled at the amount of knowledge they, themselves, had acquired in one short year.

They elected as their officers: president, Eleanor Swindell; vice president, Janice Gibbs; secretary-treasurer, Ann Carawan; reporter, Jean Spencer.

One of the thrilling events of the year was the presentation of the play "The Trysting Place" by Booth Tarkington.

The Junior year was one the class will long remember. First they chose their class officers: president, Eleanor Swindell; vice president, Tooley Credle; secretary-treasurer, Ann Carawan; reporter, Janice Gibbs; money squeezer, Jean Spencer.

Serving the Lions was the chief means of raising money for the Junior-Senior Banquet. Much fun and work was shared by all the class while preparing and serving the meals.

The banquet with a Dutch theme was a great success. That night brought an end to the highlights of the Junior year.

The Senior year, full of vivid memories of basketball games and class activities, was the happiest of all.

Officers for the year were: president, Jean Spencer; vice president, Patricia Cahoon; secretary, Harriet Raburn; treasurer, Eleanor Swindell; money squeezer, Fay Armstrong; reporter, Janice Gibbs.

The highlights of the year have been presenting the play "No Bride for the Groom", receiving the class rings, and selecting the invitations and caps and gowns.

The most eagerly anticipated social event of the year was the Junior-Senior Banquet. It was a beautiful setting of soft lights and lovely flowers.

As the year came to a close the Senior superlatives were chosen. These outstanding "Satellites" of the class of 1951 are pictured on the Superlatives page of the annual.

--Jean Spencer  
Historian



# Class Prophecy

11

Dr. Weinstein has come to Swan Quarter High School with his futuristic machine, and it is my privilege to look into it. This machine through atomic energy reveals the future of the seniors of 1951 in 1971.

As I look into this wonderful machine, I see as the lens clear--a smart looking lady who is dressed for travel. She is none other than Janice Gibbs who is Mrs. Don Whitney. She is talking with two ladies while waiting for the plane to leave for Europe. The ladies she is talking with are Ruby Brinn, the wife of a famous Christian missionary in China, and Eleanor Swindell, who is secretary to the president of Oxford University. These ladies are returning to their posts overseas by Eastern Airlines. Janice is glad to hear they are going on the plane for now she has someone to travel with. Her trip to Germany to meet Don will not seem so long.

The lens blur and when they clear, I see Arlen Swindell who is the famous 3B, Bebop, Boogie, and Blues band leader. The 3B's place is the hangout of Allen Credle, the well known golfer from Sandhurst, and Glenn Carawan, the commercial artist for Acme Sign Company. William Harris, the state highway patrolman, is also a frequent visitor there, and it just so happens that all three men are at the 3B's place.

The next picture that appears through the futuristic machine is one in the Metropolitan Opera House in New York City. On the stage is Jean Spencer, the celebrated opera singer. In the audience I see many familiar faces. Seated in the front rows I see myself, Ann Carawan, a home economics teacher. Six seats to my right sits my husband. My five children sit between us with their mouths hung open in admiration for their Aunt Jean, as they call her. Next the machine focuses on Harriet Raburn, stenographer to Mademoiselle Lisette, editor of Mademoiselle magazine. Harriet turns to speak to someone sitting behind her. It is none other than Louise Credle. Louise is the author of Laughs From Hyde County, the best selling book since Gone With the Wind. In the back row almost out of sight sits Tooley Credle, who claimed "The Farmer Of the Year" title in 1971, with Mrs. Credle and all the little Credles. Tooley is attending opera only because Mrs. Credle adores it. He is slumped in his seat trying to sleep. This accounts for my trouble to identify him.

The last picture I see is in the main tent of the Barnum and Bailey Circus. The animal trainer, Fay Armstrong, is taking her bow after the splendid performance of her animals. Now she is smiling and walking toward a section of seats in the audience. There sit Patricia and Marcel Cahoon. How thrilled Fay is to see them! It has been twenty years since they saw one another.

--Ann Carawan  
Prophetess

# Last Will and Testament

We, the class of 1951, in the town of Swan Quarter, the county of Hyde, and the state of North Carolina, being in as good a mental condition as possible, and having a much better temper than usual, do hereby make this, our last will and testament, rendering null and void, any former wills that may have been made by us.

Even though, being as complex as befits a Senior class, we consist of fourteen separate entities, who are at last in complete accord throughout this document.

As we feel that our brilliant record and unusual achievements will live after us, we make no mention of them. We dispose of our possessions in this way:

Item I. To our parents and friends we give credit for our good record. They have our love always.

Item II. To the school building itself, we leave the calm caused by our absence, and anything else we may have left behind in our hurry to depart.

Item III. To our principal and teachers we bequeath a sense of relief that we have at last graduated. It was a tough job but they finally accomplished it.

Item IV. To the faculty we leave our entire fund of knowledge. From them it came and to them it should be returned lest they be left bereft.

Item V. To the school we leave our illustrious deeds and names to be forever remembered and talked about.

Item VI. To the Juniors we leave all the examination and test questions we have been given. The answers, never entirely known, have long since been forgotten and are not included.

Item VII. Eleanor Swindell gives her supply of language to Dallas Berry. This will enable him to talk more and say less than any other human being.

Item VIII. Jean Spencer bequeaths her supply of knowledge to Ralph Swindell, with the hope that it will enable him to pass any test that he studies thoroughly.

Item IX. Allen Credle leaves his indolence to Cleron Carawan. This indolence if properly used will forever protect him against a nervous breakdown.

Item X. Ann Carawan bequeaths her ambition to Gene Swindell. If it is combined with his usual state of motion, the result will be normal activity.

Item XI. Harriet Raburn leaves her ability to cut up and not be caught to Sherma Lee Smith.

Item XII. Louise Credle leaves her flirting technique to Mary Lou Raburn.

Item XIII. Patricia Cahoon leaves her superior game of basketball to Rosetta Spencer.

Item XIV. Fay Armstrong leaves her ability to hunt (men or game?) to Doris Wheeler.

Item XV. Ruby Brinn wills her good nature and ability to take a joke to Merlin Berry.

Item XVI. Tooley Credle leaves his line, guaranteed to make women fall, to Pratt Williamson, Jr.

Item XVII. Glenn Carawan bequeaths his artistic ability to the annual staff of 1952.

Item XVIII. William Harris leaves his well-known nerve to whoever needs it most.

Item XIX. Arlen Swindell wills his ability to play the Boogie to William Equils.

Item XX. Janice Gibbs leaves her curiosity to Mrs. Cann.

In witness whereof we, the class of 1951, the testator, have set our hand and seal on this 24th day of May in the year 1951.

--Eleanor Swindell  
Testator

# Superlatives in Class of '51



Jean Spencer - Most Musical

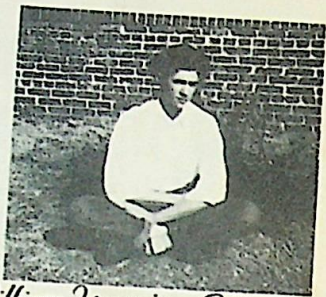

William Harris - Cutest



Ruby Brun - Most Natural



Gleen Carowon - Most Artistic



Louise Credle - Friendliest



Janice Gibbs - Neatest



Harriet Roburn - Quietest



Joaley Credle - Nicest Looking



Patricia Cahoon - Cleverest



Ann Corowan - Most Ambitious



Fay Armstrong - Most Original



Arden Swindell - Wittiest



Eleanor Swindell - Most Intelligent



Allen Credle - Best Dressed

# Senior Activities



"No Bride for the Groom"



Returning Borrowed Properties



Painters of the Class of '51

Studying ???



Would you like to take an ad for the Annual?

# Juniors



Edward  
Cahoon



Alethia  
Blaha



Joan  
Emory



Cleon  
Carawan



Norwood  
Harris



Mary Lou  
Raburn



Georgia Ann  
Cahoon



Dallas  
Berry



Bobbie Jean  
Crodle



Norma Earle  
Suindeli



Hilda  
Smithwick



Sherma Lee  
Smith

# JUNIOR CLASS



President . . . Bobbie Jean Credle  
 Vice president . . Hilda Smithwick  
 Secretary . . . Sherma Lee Smith  
 Treasurer . . . . . Alethia Blake  
 Reporter . . . . . Edward Cahoon

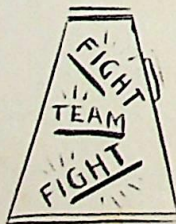
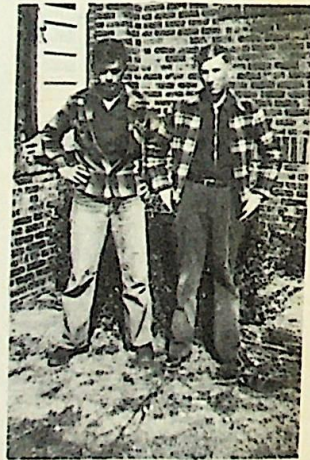

# Sophomores



*Gene Austin  
Swindell*



*Peggy  
Gibbs*



*Pratt  
Williamson Jr.*



*Merlin  
Berry*



*Ella Lou  
Cohoon*



*Wayne  
McKinney*



*Quentin  
Armstrong*



*Helen  
Gibbs*



*Alfred  
Gibbs*



*Travis  
Sedler*



*Odessa  
Williams*



*Anne  
Shelton*



*Gray  
Hopkins*

# Sophomore Class

Our great artist--  
Will he some day  
Outshine Da Vinci?

Quentin



Travis  
There was evidently  
A great Romeo among  
Travis's ancestors.

Helen is so kind  
and sweet  
In fact could not  
be beat.

Helen



Peggy  
Gay and little,  
Attractively petite.

Of his wit there's  
quite a bit!  
But when it comes to  
study--Whoo-ee!

Gene



Pratt  
A better leader  
you'll never find.

## Officers

Treasurer  
Merlin Berry

President . . . . Pratt Williamson, Jr.  
Vice president . . . . Gene Swindell  
Secretary . . . . . Wayne McKinney

Reporter  
Grey Hopkins

Good nature galore,  
Of him we need more.

Alfred



William  
"For he' a jolly  
good fellow  
Which we can't  
deny."

A young fellow with  
a definite knowledge  
of sports.

Merlin



Ella Lou  
She seems to be  
born for athletics.

Psychologists say,  
"Interest in the  
opposite sex is  
natural."

Wayne



Grey  
Help! Help!  
Brown eyes and  
black hair!  
Ladies beware!

What we would call  
a typical girl.

Odessa



Anne  
A combination of a  
lot of things we'd  
like to be.



# freshmen



Roger Swindell



Betty Jean Sadler



Murl Corawan



Doris Lee Sibbs



Ralph Swindell



Margaret Armstrong



Doris Junnell



Marilyn Sibbs



Doris Wheeler



Lila Lee



Barbara Steele



Argie Lee Payne



Jane Harris



Kay O'Neal



Johnie Harris



Hazel Sibbs



Bobbie Dean Sibbs



Lenora Roburn

# freshmen

MOTTO: Onward and upward.

## CLASS POEM

We, the Freshmen of fifty-one  
A high school career have just begun.

In school we are the largest class,  
We're learning quick and I mean fast.

We've got our rules and follow them;  
Doris Wheeler, president, acts with a vim.

When she speaks, we step around,  
Not an idle one can be found.

Johnny, the best natured boy,  
Plays with Roger like a toy.

Lila and Doris Tunnell are smallest of us,  
And Betty Jean is always making a fuss.

At cheering, Jane and Argie are quite fast.  
Barbara, Hazel, and four boys play ball at last.

There's a club--"The Lonely Ten."  
The emblem is--The Safety Pin.

At the end of this year we make our vow,  
You can't beat a Freshman, no matter how!

# Officers



President . . . . . Doris Wheeler  
Vice president . . . . . Roger Swindell  
Secretary-treasurer . . . Rosetta Spencer  
Reporter . . . . . Lenora Raburn

# Clubs *and* Activities

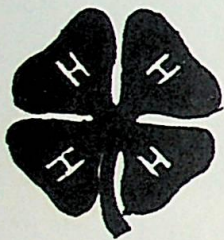

## Beta Club



Left to Right: Joan Emory, Hilda Smithwick, Sherma Lee Smith  
Eleanor Swindell, Bobbie Jean Credle, Anne Shelton, Odessa  
Williams, Gene Austin Swindell, Ella Lou Cahoon, Merlin Berry  
Pratt Williamson, Jr., Louise Credle, Patricia Cahoon, Ann  
Carawan, Jean Spencer and Kathryn Credle (not shown)



J.  
F.  
A

Left to Right: Ralph Swindell, Pratt Williamson, Jr., Quentin Armstrong, Roger Swindell, Mr. Worrell, Edward Cahoon, Gene Austin Swindell, Alston Hopkins, Merlin Berry, Johnny Harris William Harris, Arlen Swindell, Bobby Dean Gibbs, Allen Credle Cleron Carawan, Alfred Gibbs, Tooley Credle, Travis Sadler, Wayne McKinney, Glenn Carawan, Murl Carawan



J.  
H.  
A.

Left to Right: Peggy Gibbs, Sherma Lee Smith, Mary Lou Raburn, Norma Earle Swindell, Jane Harris, Odessa Williams, Harriet Raburn, Helen Gibbs, Kay O'Neal, Anne Shelton, Alethia Blake, Margaret Armstrong Ruby Brinn, Patricia Cahoon, Ann Carawan, Marlyn Gibbs, Barbara Steele Doris Tunnell, Doris Gibbs, Fay Armstrong, Argie Lee Payne, Joan Emory Hazel Gibbs, Lenora Raburn, Lila Lee, Doris Wheeler, Betty Jean Sadler Eleanor Swindell, Louise Credle, Georgia Ann Cahoon, Mrs. Cann, Ella Lou Cahoon, Hilda Smithwick, Bobbie Jean Credle, Janice Gibbs



# f. f. A. Activities

*Public Speaking*



*Livestock Judging*



*Parliamentary Procedure*



*Tool Identification*



*Seed Judging*



*Forestry Demonstration*



*Shop Work*

# Junior 4-H Club



President . . . . . Betty Lee  
 Vice president . . . . Jimmy Fortescue  
 Secretary . . . . . Sandra Jennette  
 Reporter . . . . . Cecelia Jennette

# Senior 4-H Club



President . . . . . Ella Lou Cahoon  
 Vice president . . . . Lila Lee  
 Secretary . . . . . Odessa Williams  
 Reporter . . . . . Doris Wheeler

# Gold Bugs

25

## First Team



Cleron Carawan (F) Travis Sadler (G) William Harris (G)  
Glenn Carawan (F) Tooley Credle (C) Arlen Swindell (G) Mr. Worrell (Coach)

## Second Team



Ralph Swindell (G) Wayne McKinney (F) Roger Swindell (G)  
Merlin Berry (F) Alfred Gibbs (G) Murl Carawan (G) Bobby Dean Gibbs (G)

# Gold Bugs

## First Team

26



Mr. Hood (Coach) Patricia Cahoon (CF) Eleanor Swindell (G) Ann Carawan (F)  
Georgia Ann Cahoon (G) Janice Gibbs (G) Joan Emory (CF) Ella Lou Cahoon (G)

## Second Team



Metta Fay Armstrong (G) Hazel Gibbs (G) Barbara Steele (G)  
Norma Earle Swindell (F) Jean Spencer (G) (not shown)



# Gold Bugs

## First Team

26



Mr. Hood (Coach) Patricia Cahoon (CF) Eleanor Swindell (G) Ann Carawan (F)  
Georgia Ann Cahoon (G) Janice Gibbs (G) Joan Emory (CF) Ella Lou Cahoon (G)

## Second Team



Metta Fay Armstrong (G) Hazel Gibbs (G) Barbara Steele (G)  
Norma Earle Swindell (F) Jean Spencer (G) (not shown)

# Basketball Scores

Swan Quarter 28  
 Swan Quarter 25  
 Swan Quarter 14  
 Swan Quarter 20  
 Swan Quarter 30  
 Swan Quarter 24  
 Swan Quarter 20  
 Swan Quarter 23  
 Swan Quarter 30  
 Swan Quarter 29  
 Swan Quarter 46  
 Swan Quarter 24  
 Swan Quarter 29  
 Swan Quarter 42  
 Swan Quarter 26  
 Swan Quarter 25

Engelhard 41  
 Fairfield 23  
 S.Q. Outsiders 39  
 Engelhard 64  
 Sladesville 47  
 Fairfield 23  
 Sladesville 28  
 Engelhard 65  
 Pantego 54  
 S.Q. Outsiders 46  
 Sladesville 36  
 Fairfield 17  
 Pantego 60  
 Engelhard 68  
 Sladesville 28  
 Belhaven 55

Swan Quarter 31  
 Swan Quarter 35  
 Swan Quarter 47  
 Swan Quarter 31  
 Swan Quarter 26  
 Swan Quarter 48  
 Swan Quarter 19  
 Swan Quarter 27  
 Swan Quarter 16  
 Swan Quarter 24  
 Swan Quarter 27  
 Swan Quarter 38  
 Swan Quarter 11  
 Swan Quarter 26  
 Swan Quarter 16  
 Swan Quarter 11

Engelhard 24  
 Fairfield 11  
 Engelhard 14  
 S.Q. Outsiders 17  
 Sladesville 34  
 Fairfield 12  
 Sladesville 32  
 Engelhard 36  
 Pantego 34  
 S.Q. Outsiders 19  
 Sladesville 32  
 Fairfield 5  
 Pantego 34  
 Engelhard 18  
 Sladesville 42  
 Pantego 35

# Cheerleaders



Left to Right: Jane Harris, Argie Lee Payne  
 Odessa Williams, Alethia Blake

I  
N  
A  
C  
T  
I  
O  
N

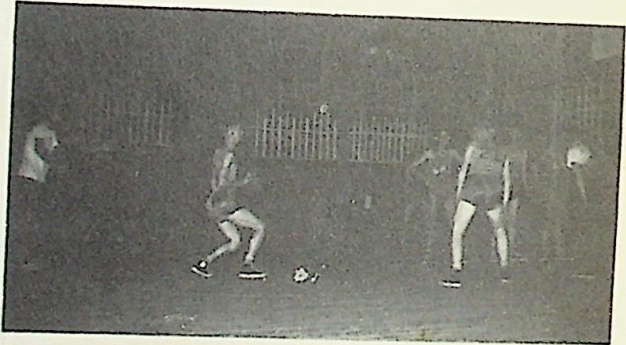
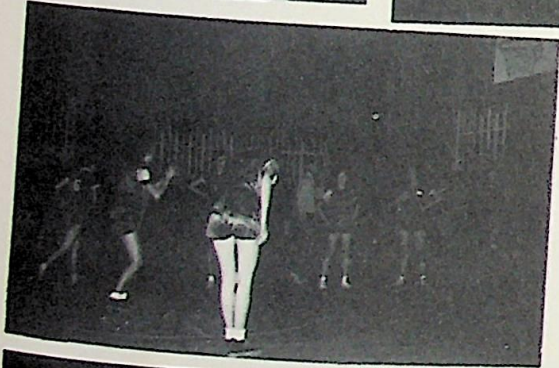
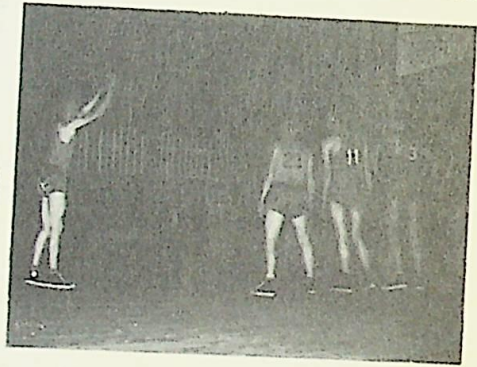
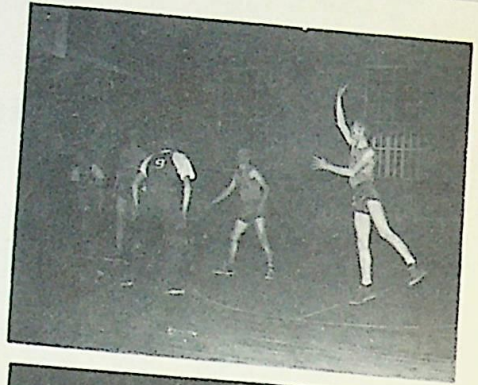

# Annual Staff



Left to Right: Pratt Williamson, Jr., Jane Harris, Glenn Carawan  
 Ann Carawan, Eleanor Swindell, Patricia Cahoon, Anne Shelton, Norma  
 Earle Swindell, Arlen Swindell, Allen Credle, Tooley Credle, Louise  
 Credle, Janice Gibbs, Ruby Brinn, William Harris, Harriet Raburn  
 Fay Armstrong, Jean Spencer (not shown)

# Reflector Staff



Left to Right: Argie Lee Payne, Edward Cahoon, Bobbie Jean Credle  
 Sherma Lee Smith, Janice Gibbs, Lenora Raburn, Alston Hopkins  
 Merlin Berry, Gene Austin Swindell, Georgia Ann Cahoon, Norma  
 Earle Swindell, Joan Emory, Hilda Smithwick. Alethia Blake, Mary  
 Lou Raburn, Eleanor Swindell

# HIGHLIGHTS *of* ENTERTAINMENT

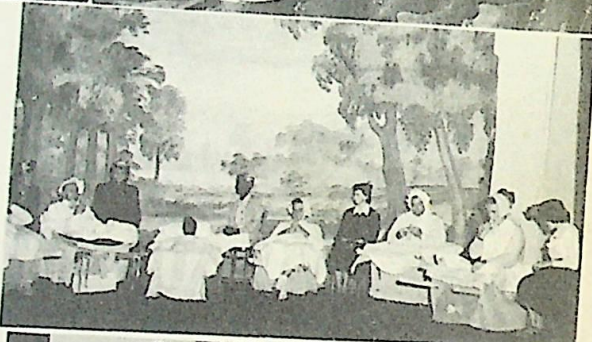

# Who's Who

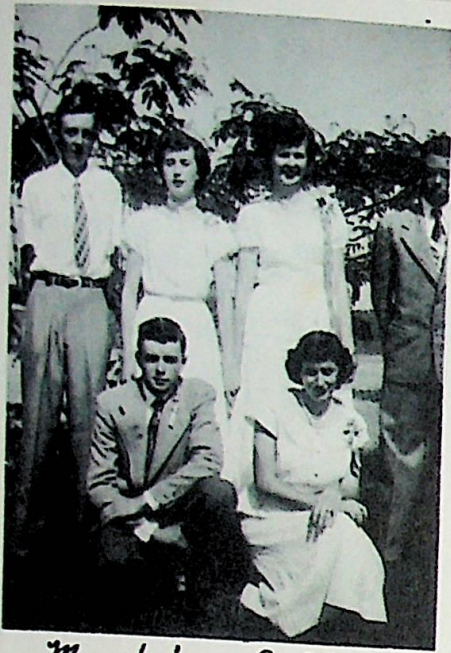

### Marshals of 1950

Edward Cahoon, Bobbie A. Credle, Jean S. Merlin Berry, Arlen Swindell, + Odessa W.

### School Bus Drivers of '51'

Arlen Swindell, Allen Credle, Tooley Credle, Glenn Caraway, + William Harris

Chief School Bus Mechanic  
John Lupton



School Bus Mechanic  
James Askew



Lunchroom Workers

Mrs. Alma Ross

Mrs. Lucy Cahoon



Shop Assistant  
Capt. Matus Armstrong

Supervisor of Bldg. and Grounds  
Will Bell

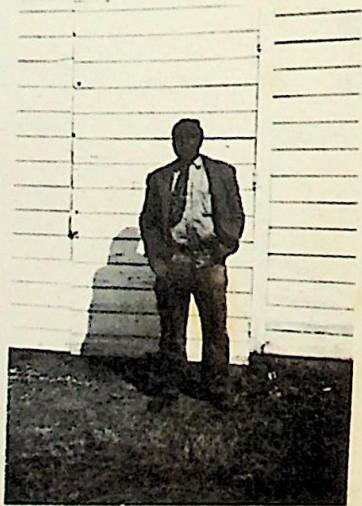



AT THE END OF A PERFECT DAY

S  
N  
A  
P  
S  
H  
O  
T  
S

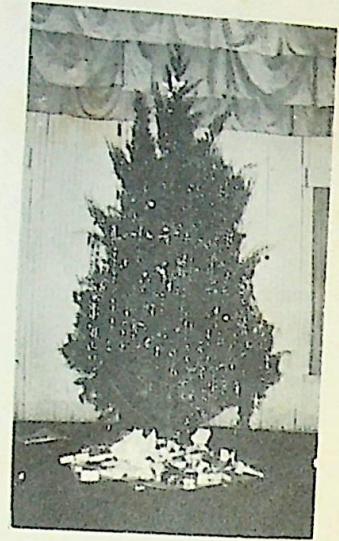

CHRISTMAS TREE



THANKSGIVING PARTY  
FIRST COME — FIRST SERVED



ALUMNI AT CHRISTMAS PARTY



EGG FOOTBALL — BLOW HARD



4th and 5th GRADES' CHRISTMAS PROJECT



HOLD HER TIGHT, GENE AUSTIN



WHO'S SHOOTING?



THREE OF THE LONELY HEARTS CLUB



FOREVER AND A DAY OR ALWAYS



REMEMBER WHEN



STARS OF TOMORROW

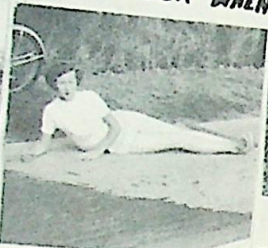

Caution WOMEN AT REST



THREE BRAINS

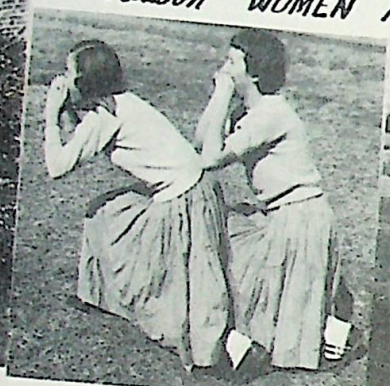

RAH! RAH! TEAM!



BACK TO BACK



NOW ALETHIA!



MISS TOE NAIL



DREAMING OF BEING SENIORS IN '53

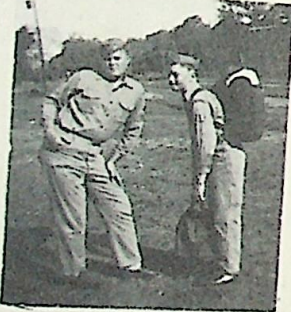

IT ISN'T FAIR



SUMMER BELLE



A FAMILIAR SCENE



SIN OF THE DAY



BUDDIES



MAN HUNTING



BE MY LOVE



# Eighth Grade



Nora Alexander



Margaret Baynor



Tim Berry



Wayne Bishop



Mack Carawan



Metta Carawan



John Brickhouse



Monna Lou Carawan



Christine Cox

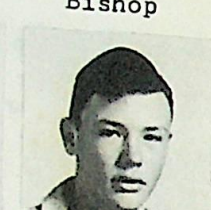

Donald Credle



Thomas S. Harris



Dorothy Sawyer

# Seventh Grade



Melvin Armstrong



Polly Ann Berry



Edward Roy Cuthrell



Alice Cuthrell



Mary Louise Gibbs



Royce Gibbs



Anna Mae Harris



Junior Harris

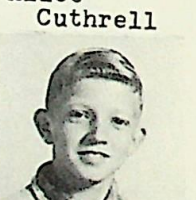

Walter Mann



Ruth O'Neal



Josephine Raburn



Dale Sadler



Edward Sadler



Bobby Ray Sanderson



Lois Ann Sanderson



Roger Allen Spencer



Sybil Swindell



Walter Wheeler



Jimmie Williams

# Sixth Grade



Richard Berry



William Brooks



Merlin Carawan



Sherlin Carawan



Delores Cuthrell



Bennett Emory



Jimmy Fortescue



G. B. Harris



Sally Ann Harris



Charles Jarvis



Cecelia Jennette



Betty Lee



Dorothy Mason



Bobby Midyette



Rudolph Midyette



Edward O'Neal



Edward Pegram



Jimmy Rodefer



Ola Ross



Sybil Sadler



Jackie Spruill



Carol Williams



June Cahoon

# fifth Grade



Dorothy Ann Cuthrell



Raymond Gibbs



Billy Griffin



Leland Harris



Sandra Jennette



David Mason



J. P. O'Neal



Doris Raburn



Christine Sadler



Dewy Sawyer



David Spruill



Patricia Swindell



Evelyn Wheeler

# fourth Grade



Joe Adams



Delbert Armstrong



Marvin Brooks



Frances Cahoon



Rosanna Carawan



Dorothy Cuthrell



Reggie Mason



Gene A. Midyette



Glenn O'Neal



Elaine Rodefer



Ellen Sadler



Rebecca Smith



Lindy Steele



Nancy Stotesbury



Wade Spruill



Gloria Swindell



Jean Williams



Bobby Armstrong

# Third Grade



Jean Baynor



Dorothy Brickhouse



Ann Cahoon



Gene Gibbs



Andy Harris



Christine Harris



Elizabeth A. Harris



John J. Harris



Tommy Mason



Mildred Midyette



Larry Sadler



Faye Sawyer



Bobby Spencer



Eva A. Spruill



Sandra Swindell



Sue Swindell



Douglas Tunnell



Joyce Wheeler



Amelia Worrell

^

# Second Grade



Joe Bishop



Haywood Brickhouse



Leslie Brooks



Emily Lou Cahoon



Joseph Cahoon



Kay Cuthrell



Coley Dunbar



Diantha Gibbs



Joseph Gibbs



Leonard Harris



Barbara A. Hood



Eugene Jarvis



Jimmy McKinney



Larry O'Neal



Barbara Pegram



Ronald Pugh



Joe Frank Sadler



Philip Sherman



Georgie Williams

# First Grade



Donald Brickhouse



William Brickhouse



Rose Cahoon



Glenda Cahoon



Linda Cahoon



Marlene Dunbar



Rosalind Harris



Jackie Jarvis



Karen Lupton



Richard Lupton



Jack Mason



Wayne Mason



Mary Ann McKinney



Melba Midyette



Jimmy Raburn



Diana Sadler



Mae Sadler



Mary Jane Shelton



Gloria Jean Smith



Judy Spencer



Josephine Swindell

# B.E. SINGLETON

EXCAVATING •✚• SAND & GRAVEL  
DRAGLINE — DUMP TRUCKS — BULLDOZER  
Fore Hire ☉ Dial 335

# JAMES HOUSE

*Washington, N.C.*  
CORNER SECOND AND BRIDGE STREETS  
ON U.S. HIGHWAY 17  
Phone 757-W  
TOURISTS — ROOMS — MEALS

# WELCH'S DRUG STORE

PRESCRIPTION DRUGGISTS  
"Where Everybody Meets"  
Phone 100 & 31 Washington, N.C.

# STEWART'S JEWELRY STORE

THE JEWELERS  
MARKET STREET  
Phone 60 Washington, N.C.  
WATCH INSPECTOR  
For N.S. And A.C.L.R.R.

# Kinney Shoe Store

Home of The Famous Educated Shoes  
152 WEST MAIN St.  
Washington, N.C.

# BLOUNT-MIDYETTE & CO.

Wholesale and Retail Dealers in  
SEED and FEED  
Cor. Second & Gladden Sts.  
Phone 42 Terms! Cash

Compliments of

# BELL'S JEWELRY CO.

Washington, N.C.

# SMALL'S BOOK STORE

OFFICE, SCHOOL SUPPLIES  
SPORTING GOODS  
BOOKS STATIONERY  
PHONE 715 WASHINGTON, N.C.

# PAMLICO MOTOR CO.

☉ ☉ ☉  
Willys Cars and Trucks  
Washington, N.C.

USE MERCHANDISE FROM

# SUSKIN AND BERRY

WASHINGTON, N.C.

# Read The WASHINGTON DAILY NEWS

THE VOICE OF THE PAMLICO  
WASHINGTON, N.C.

# B.E. SINGLETON

☉ COTTON ☉

Ginner and Buyer  
Washington, N.C.

Clark's  
Beauty  
Shop



We Try  
To Please  
Belhaven  
N. C.

**ONE'S**

ESSO Service Station

I. M. BATEMAN  
Belhaven, N. C.

**Gifts for Graduation**



KEEPSAKE DIAMONDS  
HAMILTON WATCHES

General Watch Repair

GRIFFIN'S JEWELRY, BELHAVEN

**HUGH FORTESCUE**

INSURANCE & HOSPITALIZATION  
WORLDWIDE TRIP ACCIDENT COVERAGE  
Washington, N. C.

**Stop at Mack's**



For Quick and Courteous Service

M. L. CARAWAN

Swan Quarter Dial 421

**HUNTER'S and FISHERMAN LODGE**

ROOMS AND MEALS

GUIDE SERVICE WITH OWN DEER  
Dogs

12 Miles East of Belhaven on Hwy. 264  
PROP. E. M. Edwards

**SILVERTHORNE BROS.**

**MOTOR SUPPLY INC.**

**J. H. PATRICK**

**ROXY'S CAFE**

Engelhard Beauty Shop

**THE VIRGINIA SHOP**

**BILL HARVEY**

**BELHAVEN CORNER DRUG STORE**

**E. M. Swindell**

**ESSO SAM MARSH SERVICE**

CALFEE  
AUTO  
SUPPLY



BELHAVEN

Meet Me at O'neal Drug Store

"Say it with Flowers"

Margaret Lupton, Florist

Compliments of  
**HUB'S CAFE**

PIT  
BAR-B-Q

(PIG)

HUBBARD GRIFFIN BELHAVEN

Compliments of  
**PINNER'S SHOE STORE**

Belhaven, N.C.

**FARMERS EXCHANGE**

FRIENDLY F.C.X. DEALER  
FEED, FERTILIZE, SEED  
AND FARM SUPPLIES  
Belhaven, N.C.

**ENGELHARD CLEANERS**

Engelhard, N.C.  
ALTERATIONS  
Why Dye Let Us Dye For You  
PHONE 32-1  
Manager Sam Marshall

**BELHAVEN DRY CLEANERS**

"We Clean Clean"  
Dry Cleaning - Hat Blocking - Tailoring  
DIAL 2361 BELHAVEN, N.C.

COMPLIMENTS OF

**TOPPING'S COUNTRY  
SQUAD**

Phone 311-4 Port Jervis, N.C.

**W.H. SPENCER JR.**

TEXACO Products  
General Merchandise  
SCRANTON, N.C.

Compliments of  
**BELK-TYLER'S**

Department Store  
Main St. Westington, N.C.

**BROWNIE BAKERY**  
Washington, N.C.

**R. S. SPENCER**

REFRIGERATORS  
Washing machines and Furniture  
ENGLEHARD, N.C.



YOU GO MORE FOR LESS  
THE CHEVROLET WAY  
**GO-MORE CHEVROLET CO.**  
Washington, N.C.

# JOHNSTON & MCKEEL

*Groceries & Meats*

BELHAVEN, N.C.

Phone 261-1

*Stonewall Jackson*  
**FLOUR**

*At All The Leading Grocery  
Stores*

**J.D. DAWSON CO.**

*Belhaven, N.C.*

*32 Years Continuous Service*

*Compliments of*  
**LATHAM SEED & EQUIP. CO.**

**- GRAIN -  
HEAVY FARM  
MACHINERY**

*Belhaven Phone 235-1*

*COMPLIMENTS OF*  
**MOSS PLANING  
MILL**

*Where The Home Begins*

*WASHINGTON, N.C.*

**JOLLY RADIO SERVICE**  
PHILCO, RADIOS & ELECTRICAL  
APPLIANCES

*Engelhard, N.C. Phone 521*

**YOUR AUTHORIZED  
PHILCO DEALER**

*Television Refrigeration  
Air Conditioning*

*Compliments of*  
**O'NEIL ELECTRIC CO.**  
  
*Washington, N.C.*

**J. H. JARVIS**  
ENGLEHARD, N.C.

**FRIGIDARE AND COLEMAN**  
*Appliances*



*Courtesy of*  
**E. B. WINDLEY'S MILL**

**LUMBER & WOOD**

*Swan Quarter, N. C.*

---

*Congratulations + Best Wishes*

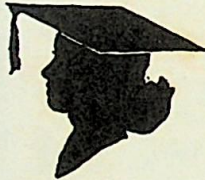
*To*   *of 1951*

**PAMLICO POWER AND LIGHT CO.**

*Engelhard, N. C.*

---



**CLUB POPARENA**

*B. G. MIDYETT*

*Dining --- Dancing*

**ENGELHARD CAFE**

-:-

*. Steaks  
. Fresh Sea Foods*

**ENGELHARD, N. C.**

---



**SKEET THEATRE ENGELHARD**



**OUR GOOD PICTURES  
ARE SOMETHING TO  
GROW ABOUT. WE  
HAVE ONLY TOP-RUN  
PICTURES. ONLY  
THE BEST.**

## Williams & Williams

SHOES, HATS GAS RANGES

HARDWARE FEEDS

GENERAL MERCHANDISE

Swan Quarter Dial 29-2

## TEXACO SERVICE STATION



Quick and Dependable Service

Carlos Berry, Owner Swan 1/4

Rest, Eat and Sleep Well  
where hospitality is known best

## O'NEAL HOTEL

Swan Quarter - Pearl Sadler

## COMPLIMENTS

of

### DR. WILLIAM S. CANN

SWAN QUARTER, N.C.

## CAHOON & WAHAB

GENERAL MERCHANDISE

MEATS

Fancy Groceries

Swan Quarter Dial 196

## QUINN MILLER CO.

Furniture, Refrigerators

RADIOS

DIAL 261 Swan Quarter

Compliments  
of

### R. S. LUPTON

GROCERIES

Swan Quarter, N.C.

TO HAVE A GOOD CROP  
1951

USE ROYSTER FERTILIZER

### J. L. TUNNELL

Swan Quarter, N.C.

## A. CAHOON

SWAN QUARTER, N.C.

WE ARE AGENT FOR

FEED <sup>F. C. X.</sup> AND SUPPLIES

## THE EAST CAROLINA BANK

MEMBER F. D. I. C.

DEPOSITS NOW INSURED TO

\$10,000.00

## CUTHRELL'S GARAGE

Auto Repairing

BATTERIES & ACCESSORIES

Swan Quarter, N.C.

## THE BERRY COMPANY

HARDWARE - PAINTS - OIL & GLASS

Hyde County Funeral Director

Swan Quarter

Compliments  
of  
**M. SYSTEM**  
BELHAVEN, N.C.

**RIDDICK and WINDLEY**  
BELHAVEN N.C.  
PAINTS - HARDWARE  
ELECTRICAL - SUPPLIES  
Phone 205-1

**L.H. JOHNSON &  
SON**

LIVE STOCK

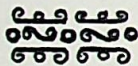

PACKER PRODUCTS  
PHONE 383-6-PANTEGO

**F.L. VOLIVA HARDWARE CO.**

We have a Warehouse Well

Stocked With High

Grade Building Materials

Prices Reasonable

Rough & Dressed Lumber

Kiln Dried  Appliances

BELHAVEN, N.C.

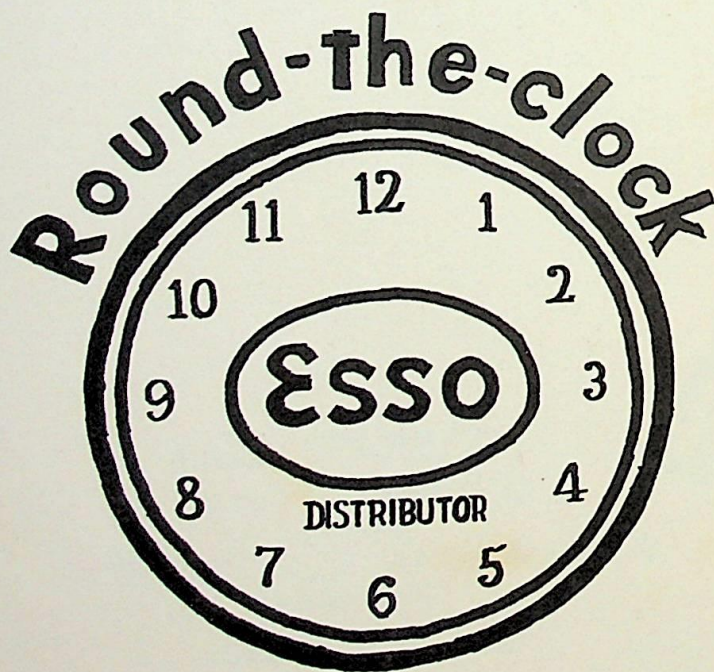

**W.E. Bateman**

**Belhaven**

# AUTOGRAPHS

OUR YEARBOOK  
WAS SUPPLIED  
BY THE  
INTER-COLLEGIATE PRESS  
KANSAS CITY

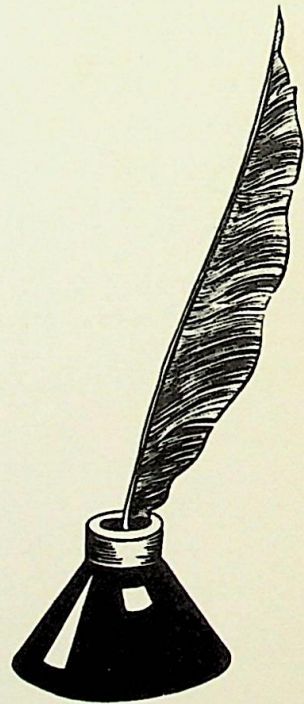

DIPLOMAS  
ANNOUNCEMENTS  
CAPS AND GOWNS

*Manufacturers Exclusively  
to the  
Schools of America  
Our 41st year*

STATIONERY

YEARBOOKS  
PERSONAL CARDS  
TREASURY OF WISDOM